Holstein WORLD

UNIVERSITY MICROFILMS 1-310
313 N. FIRST ST.
ANN ARBOR, MICH.

Vol. XVII June 17, 1950 No. 24

SMITHLAND SUPREME CHAMPION — $7,000 TOP AT CONVENTION SALE.
Consigned by Orson Smith, Canastota, N. Y., and purchased by Foregate Farms, Jamesburg, N. J. Left to right: Ed Francisco, Foregate herdsman; J. Forester Abeel, owner; W. K. Hepburn, Jr., manager; Orson Smith, consignor, at the halter.

In This Issue

The 65th Annual Convention

We recently completed our 7th year in HIR with an average of 13683 lbs. milk, 3.6%, 496.3 lbs. fat. A few cows are on 3X each year in AR, and every cow makes a record every year.

The top half of our herd averages over 800 lbs. fat, including daughters of five Gold Medal Sires. Many of our foundation cows were daughters of Gold Medal bulls.

We have used four Gold Medal Sires in our herd.

Our present herd sire, Kyland Gallant Lad, is from one of the best daughters of Wisconsin Admiral Burke Lad. Kyland Rosaline Vale (E), 805 lbs. fat at 2 years. His sire is a son of Pabst Roamer from a daughter of the Gold Medal Sire, Recovery.

We have a few sons of Kyland Gallant Lad from dams rich in Gold Medal breeding. Perhaps we have just the bull you are looking for.

Visitors Always Welcome

A. R. and H. I. R. Testing T. B. Accredited; Bangs Certified Calfhood Vaccinate

KYLAND

Frank Case, Manager Route 1, Oconomowoc, Wis.

Our Ormsby-Rag Apple Herd Sire

OSBORNDALE FAVORITE SON
A son of Sir Bess Ormsby May 2d (VG-GM) from Tyler Farms Posch Molly, Excellent 965-lb., 4.5% daughter of Montvic Posch Rag Apple (VG-GM).

OSBORNDALE FAVORITE SON is the son of Sir Bess Ormsby May 2d (VG-GM) that we are counting on most heavily as a successor to his sire in our herd.

Being by a straight Ormsby sire and from a straight Rag Apple dam, he can be used — and has been used with considerable success — on either our Rag Apple or Ormsby females.

We have had especially good results from mating him with daughters of our Rag Apple Sire — **Osborndale Ty Vic** — and with daughters of our other Ormsby-Rag Apple herd sire, "Roxanne".

We could also mate him to any of our Ormsby females, and if you wish, could even breed you a herd sire to order, by Favorite Son and from any of our cows or heifers.

PLAN TO VISIT OSBORNDALE THIS SUMMER AND TALK OVER YOUR BREEDING PLANS
We Might Have Just the Answer to Your Special Problem

OSBORNDALE — Derby, Connecticut

F. M. NICHOLS, Manager **MRS. W. S. KELLOGG, Owner** **HANS JENSEN, Herdsman**

NORTH STAR FRANCES WAYNETTE (VG)
All records A. R.
2- 7 3X 365d 18574 3.9 729.6
4- 9 3X 305d 16712 4.1 679.5
4- 9 3X 365d 17807 4.1 728.5
(C.C. 234 days)
5-11 3X 365d 17020 4.0 675.8
(Her new record at 7 yrs. given at the right)

"Waynette" Finishes

AR 7-1 365 D. 23152 M.-4.2%-961.8 F.

"Waynette's" recent accomplishment pleases us — as it no doubt does the Spitzer Brothers, Strongsville, Ohio; Dr. Howard Luxan, Montpelier, Ohio, and Drs. E. and S. Swarthout, West Salem, Wisconsin, all of whom own "Waynette" sons.

At Broad Rock "Waynette's last son by Gracious Master, "Broad Rock Prince" —is now being used as a junior sire.

BROAD ROCK FARMS

Peace Dale, Rhode Island

Published First and Third Saturday of Each Month — Price $3.00 Per Year
Entered as second class matter, December 14, 1918, at the Post Office at Laconia, New York, under the act of March 4, 1879

JUST OFF THE PRESS—

Pabst Farms Bloodlines

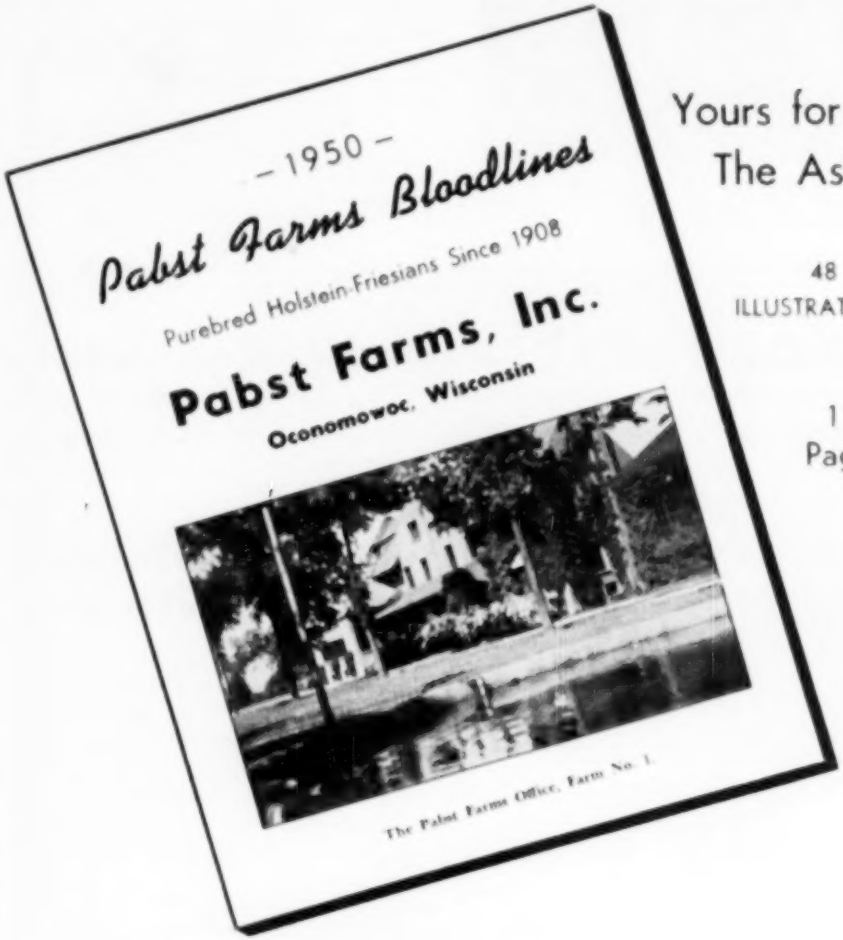

Yours for
The Asking

48
ILLUSTRATIONS

12
Pages

The Story of the Herd from 1908 to Date

PABST FARMS, INC.

Oconomowoc, Wisconsin

four PILOT sons

THE SIRE

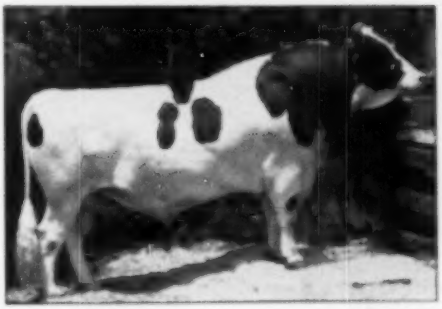

THE DAMS

1— TRUNLAN ORMSBY SEGIS EDA (G.P.)
3y 311d 17,120 M. 4.09% 700 F.
3X (Inc.)

2— CLOTHILDE INKA KORNDYKE ORMSBY (G.P.)
6y 235d 20,200 M. 3.95% 803 F.
3X (Inc.)

3— CLEAVEHOLM SENSATION DE BORE (V.G.)
5y 319d 18,160 M. 3.95% 717 F.
3X

4— PIETERTJE INKA KORNDYKE MOLLY (V.G.)
4y 307d 15,230 M. 4.25% 653 F.
2X
5y 282d 14,840 M. 4.18% 606 F.
2X

Pabst Burke Pilot (pictured) is classified Very Good. He is a son of Wisconsin Admiral Burke Lad (V.G.-G.M.) and from the 821.9-lb. Ponderosa Bonnie Ormsby, dam of Pabst Bonnie Burke (Ex.).

We hope one of the sons of the four cows named above may interest you.
Birth dates on the youngsters are:
1— July 25, '49; 2— June 30, '49; 3— May 19, '50; and 4— Dec. 2, '49.
Full details on request.

TRUNLAN FARMS

WINCHELL MT. ROAD — MILLERTON, NEW YORK

ACCREDITED — VACCINATED — APPROVED

WIMBLEDON INKA EMPEROR (VG)
Our son of Carnation Emperor from Carnation Inka Houwtje Segis, twice 400-lb. daughter of Sir Inka May and dam of the 1st prize produce at the 1949 Maryland State Fair.

For Sale

SUSSEX INKA PROGRESSOR

Born December 6, 1949. 95% black and a good individual. A full brother to our blue ribbon winner at Atlantic Rural Exposition, Delaware State Fair, 1949. Will be shown as a senior yearling in 1950.

- **His Sire is pictured at left.**
- **His Double Grandsire is Carnation Emperor.**

And his dam is Emperor Happy Superior Ormsby 2304378

2v	3m	350d	10750 M.	5.9% 416.5 F.
3v	3m	281d	10027 M.	4.0% 397.8 F.
4v	3m	308d	12719 M.	4.1% 525.5 F.
5v	4m	316d	15609 M.	3.8% 590.1 F.
7v	2m	316d	15991 M.	3.8% 612.2 F.

She is by a VG plus-proven (HIR) paternal brother to Wimbledon Inka Emperor, and her dam has 5 good records up to 635 lbs. fat with a total of over 100,000 lbs. milk — she also by an HIR proven bull, Oostie Superior, with 1 Ex. and 9 VG daughters. The third direct dam made 555 and 460 lbs. fat at 11 and 12 years respectively.

SEND FOR PRICE AND DETAILS ON THIS ONE

Sussex Farms

SEAFORD, DELAWARE

TULL BROTHERS
Owners

H. T. PIERCE
Herdsman

The Bull to Watch - - -

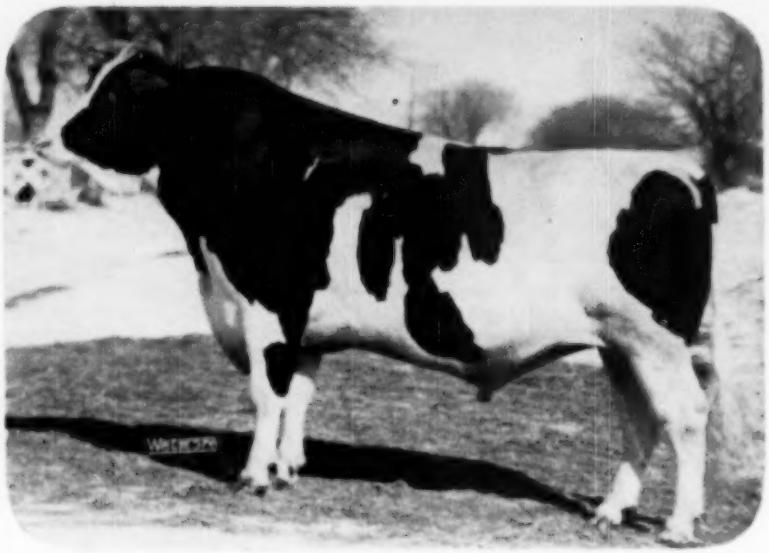

PABST BURKE WALKER 882958

Our Excellent son of the Gold Medal Wisconsin Admiral Burke Lad from a 676-pound, 3.8%, two-year-old granddaughter of Dean Colantha Ormsby.

The Dam of Pabst Burke Walker is 7-8 sister to the dam of 1948 All-American Produce of Dam. The boys at Pabst Farms are all agreed that the dam of Pabst Burke Walker was a potential Excellent — she died before being classified.

One Of Our Foundation Show Cows

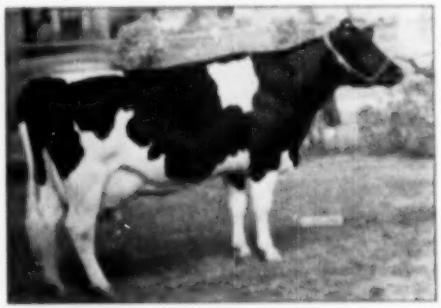

ELMER BROOK LOTTIE DESIGN
Pfleet price four-year-old, 1948 Wisconsin Centennial State Fair.

With 137 of fat as a two-year-old, she is now on test at six years and has made 418 pounds of fat in her first 143 days on test. Her dam, VII, has a herd test record of 121.2 fat in 304 days. The last calf of Elmer Brook Lottie Design is a handsome little bull sired by Pabst Comet — he is scheduled to follow on the daughters of our Excellent Pabst Burke Walker.

Last month we showed one of the milking daughters of Pabst Burke Walker. She has now made 487 pounds of fat in 202 days. Another has 203 pounds in her first 64 days, second calf.

Braun's

Sunny Lea Farms

GRAFTON, WISCONSIN

A. D. BRAUN H. E. PIPPING

AUREOMYCIN OINTMENT

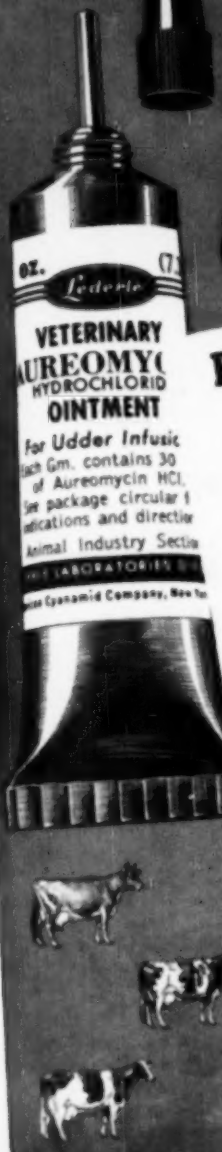

For MASTITIS Use

The Golden Drug Famous in Human and Veterinary Medicine for Its Broad Activity

VETERINARY AUREOMYCIN OINTMENT For Udder Infusion combines safety with effectiveness in treating mastitis.

You will find AUREOMYCIN OINTMENT

- QUICKLY RETURNS COWS TO PRODUCTION OF SALABLE MILK
- MORE EFFECTIVE THAN PENICILLIN
- ACTIVE FOR MORE THAN 48 HOURS
- WILL NOT INTERFERE WITH REGULAR MILKING HOURS
- FLOWS FREELY AND SPREADS RAPIDLY THROUGHOUT THE UDDER
- REQUIRES NO SYRINGE OR MILK TUBE
- PACKAGED READY TO USE, WITH SMALL ROLLED-IN INFUSION TIP, AND FULL INSTRUCTIONS FOR PROPER USE

For maximum efficiency in the use of AUREOMYCIN OINTMENT For Udder Infusion and best management practices and disease-control procedures for avoidance of reinfection, consult your veterinarian.

VETERINARY AUREOMYCIN OINTMENT may also be used for the prevention of superficial udder and other mastitic infections. When injuries to the udder or teat occur, it is advisable to apply this ointment locally to the wound and at the same time infuse each quarter adjacent to the wound with one full tube of AUREOMYCIN OINTMENT as a preventive measure.

In cases of acute septic mastitis, in addition to udder infusion, the injectable form of SULMET* Sulfamethazine *Lederle*-should be used, by or on the advice of a veterinarian. Subsequent treatment may be conducted with SULMET OBLETS,* preferably under the direction of a veterinarian.

*Reg. U. S. Pat. Off.

Write for folder on AUREOMYCIN OINTMENT.

Animal Industry Section

LEDERLE LABORATORIES DIVISION

American Cyanamid Company

30 Rockefeller Plaza New York 20, N. Y.

Send this coupon for your free copy of the new *Lederle* folder on AUREOMYCIN OINTMENT

Name _____

Town _____ County _____ State _____

My Dealer's Name is _____ Town _____

"One swallow
doesn't make a spring"

•

One ad doesn't make
an advertising program.

•

A good herd unadvertised
doesn't make sense.

HOLSTEIN-FRIESIAN WORLD
Lacona, New York

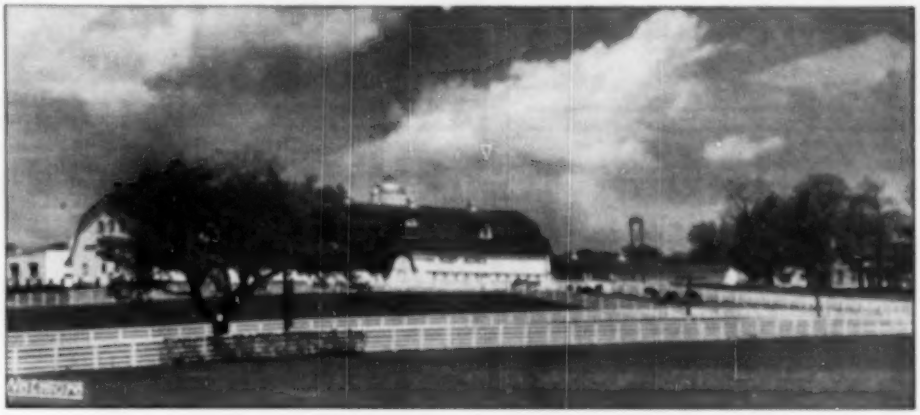

— RUBY ACRES —

THIS IS THE HOME OF RUBY ACRES HOLSTEINS
Just a few miles north of Elkhorn, Wisconsin, on Route 12-P-67.

The past three years have been spent in getting our "house in order". Everything in modern equipment that will add to the comfort of our cattle and the convenience for the men working with them has been installed.

Also during that time we have carefully made valuable additions to our herd from leading breeders which, added to the fine foundation acquired from Brenfar Farm, we hope to breed the kind of Holsteins that you will like.

VISITORS ALWAYS WELCOME

- *Ruby Acres* -

S. D. RUBY, Owner — **ELKHORN, WISCONSIN** — **FLOYD PECK, Mgr.**

CULVER EDEN ORMSBY KING

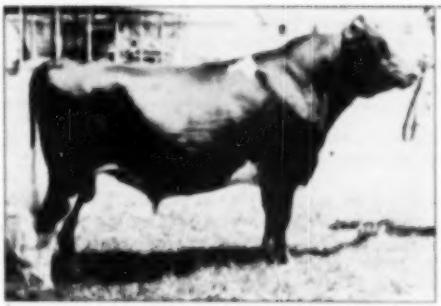

CULVER EDEN ORMSBY KING
Son of Posch Ormsby Fobes Eden—1st 2-year-old bull, Senior and Grand Champion Lake County Central States Fair, 1949; 2nd 2-year-old, Indiana State Fair, 1949. He and his full sister "Boots", were 2nd prize Produce of Dam at Indiana State Fair, 1949.

A New Record Just Completed on His Dam—

CULVER ORMSBY PAUL CLARA
8y 1m 365d 2X A.R.
18,475 Milk - 3.7% - 686.6 Fat (SA)
His two full sisters are:

CULVER EDEN ORMSBY BOOTS
3y 7m 355d 2X AR
16,051 Milk - 3.5% - 554.1 Fat (SA)

CULVER EDEN ORMSBY TOOTS
3y 6m 365d 2X AR
13,917 Milk - 3.6% - 507.0 Fat

Artificial services available to Culver Eden Ormsby King.

FEDERALLY ACCREDITED FOR T.B. — BANG'S CERTIFIED

Newman Holstein Farms

CLAUDE NEWMAN — J. DICK NEWMAN

JOHN A. NEWMAN & SONS
Culver, Indiana

BARRON **COUNTY**

Box 474 **BARRON, WIS.**

Convention Time History ? — Yes

FIFTEEN YEARS AGO — The National Convention was held in Seattle, Washington. It was this same year that we received proof of our slogan — "Best by Test", when an article appeared in the Holstein-Friesian World giving the results of a small foundation herd of 15 daughters of **Sir Bess Ormsby Mercedes,** that we sold to the Iowa Reformatory at Clive. Their sire was a son of "37th".

"BESS" — first from left. Her record the highest of any living cow in the U. S. at the time for 10 months, 2X milking — **728.6** lbs. fat from **16,065.5** lbs. milk, 4.5%.

FIVE OF THE DAUGHTERS OF SIR BESS ORMSBY LASS.

Records of the daughters of Sir Bess Ormsby Lass made at Iowa, are as follows: One with 956 lbs. fat, four over 800 lbs. fat, six over 700 lbs. fat.

Today with good care and moderate feeding we are able to spare 10 to 15 foundation females each year. Over half of our milking herd are **"Scotty" daughters—(Tranquillity Trailblazer Boast—VG).**

The last six "Scotty" daughters to complete first lactations average, **2X, 2y 3m 330d. 13,245 M. 508.5 F. with 3.84 test.** The ten that are in milk now with first calf are doing even better. The time is drawing nearer when economical production will have to pay the bills. We have ten more "Scotty" daughters to freshen this next year.

Whenever we have foundation animals to spare it is our practice to price every animal in the herd.

Our herd test books are open to everyone.

VISITORS ALWAYS WELCOME

Our herd health is such that they may be shipped anywhere

CLINTON STOCK FARM

"Best By Test" — Home Of The Meisegrier Ormsby

PAUL HUIRAS, Supt. **BARRON, WIS.** CARL J. NELSON, Owner

Elmoka Farm

BARRON, WISCONSIN

W. B. BARRITT — HERB SPAENI

ELMOKA JENNIE HOMESTEAD 221[illegible]
Classified Excellent
Bred and owned by Elmoka Farm.
Her 2X MT records:

2y	3m	13540	Milk	4.0%	538 Fat
3y	4m	13611	Milk	4.1%	551 Fat
4y	4m	15280	Milk	3.8%	582 Fat
5y	4m	19760	Milk	4.1%	814 Fat
6y	8m	18801	Milk	4.0%	747 Fat
7y	11m	21113	Milk	4.1%	865 Fat

Seven consecutive years with a Progressive Breeder Award.

THE LIFETIME PRODUCTION OF ELMOKA JENNIE HOMESTEAD, ALL 2X MILKING.

IN 2071 DAYS –

102,437 Milk – 4.0% – 4,111.9 Fat

A wonderful brood cow — we have her son as herd sire and her double grandson as a prospective herd sire. Also four daughters and eight granddaughters in our herd.

Her son is sired by proven, 814-lb. Palat Direct. His name is Elmoka Director.

Seven consecutive years with a herd average above 645 lbs.

The Wisconsin State Herds

As Breeders of Honor List Winners

Our record as a BREEDER of cows on the 1949 Honor List was somewhat better than that as an owner. Four of our State Institution Herds are represented as Breeders. They are as follows:

Institution	No. Records	No. Points
NORTHERN WIS. COLONY & TRAINING SCHOOL	16	202
WISCONSIN SCHOOL FOR THE BLIND	5	114
WISCONSIN STATE REFORMATORY	11	72
WISCONSIN INDUSTRIAL SCHOOL FOR BOYS	4	36
Total for Wisconsin State Herds	36	424

Only a handful of breeders exceeded this total for the past year and we are proud to be in their company. We also extend congratulations to the various owners who made large records on cows of our breeding, especially to Bo-Cann Farms, who made three records of 953, 986 and 1012 lbs. fat on three cows of our breeding, the 1000-lb. cow qualifying a 305-day record of 914 lbs. fat, which stood first on the Honor List.

Many of our State Herds have been following consistent breeding programs for more than a quarter-century and the result speak for themselves.

Wisconsin State Dept. of Public Welfare

W. W. KINYON, Farm Supervisor — STATE CAPITAL, MADISON, WISCONSIN

One of the

Breed's Most Sensational Cows

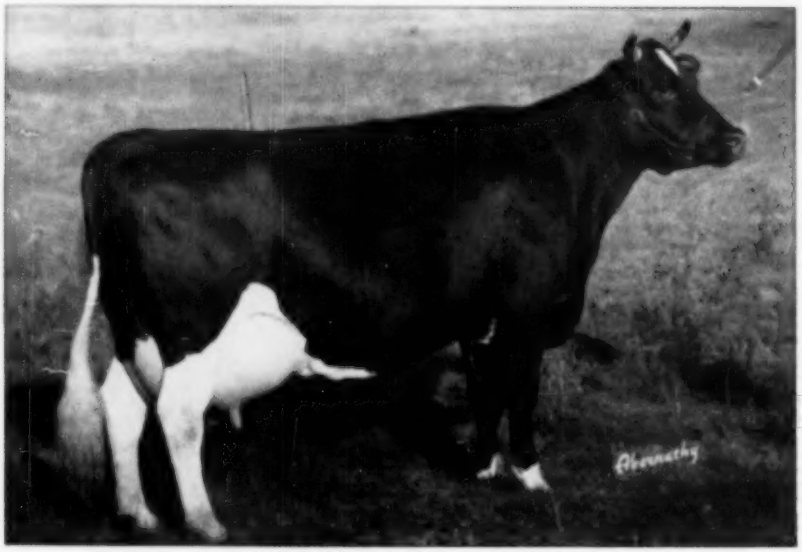

Comes to Sunny-Hill

★

Ravenglen Senatora Triune

★

RAVENGLEN SENATORA TRIUNE

At 4½ yrs., 8X, 365d 879.80
Milk, 4.6% 19590.00

(carried calf 344 days)

1949 Honor List leader and Illinois State Champion.
Grand Champion and Best Udder Kentucky 1949. Third Aged cow Indianapolis, 1949.

FIRST:

We wish to thank Ravenglen Farm under the able direction of Ray Arnold for having bred and developed the great Ravenglen Senatora Triune, one of the most sensational cows of the breed.

SECOND:

We further wish to express our good fortune for having been able to purchase her in their recent dispersal sale. It was especially gratifying to us that her dam at past ten years of age sold to Elmwood Farm at $6,000; her oldest son, Ravenglen Hartog Triune, sold to Elmcroft Farm, Canada, for $9,000; and her second son went to Colombia, S. A., at $3100; and her last son went to Maryland for $2600.

THIRD:

We wish to point out that Ravenglen Senatora Triune has made this year 618 pounds of fat in her first seven months, and that she is due again in November to the services of Ravenglen Hartog Triune, her $9000 son who is three-fourths brother to our present senior herd sire, Ravenglen Hartog Papoose.

Sunnyhill Farm

L. H. ARMOUR, Owner — ANTIOCH, ILLINOIS — J. A. STOLTZ, Mgr.

Proof of the Pudding

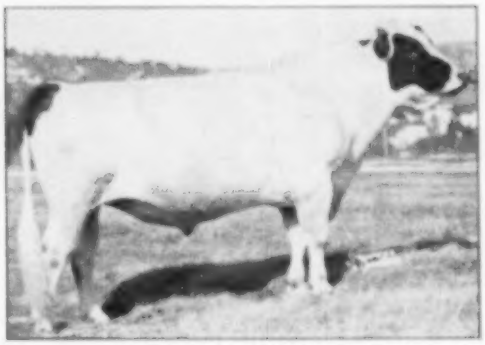

Mallary Farm Rag Apple Triumph (VG)

A recent picture of our senior herd sire, son of our foundation sire, Montvic Posch Rag Apple (VG-GM) from his sister foundation, Montvic Rag Apple Colantha Abbekerk (E. 1361 lbs., 4.3%) brood cow without equal.

Here are his FIRST FOUR daughters to calve here.

CORALIE

MILADY

FIFINE

KAY

The first seven daughters of TRIUMPH (no selection) born and raised here, average to date: at 2y 6m in 216 days—10354 3.9%, 406.5 (DHIA figures). They also give evidence of being persistent milkers, and we look for them to average about 600 pounds as two-year-olds. Five out of seven are linebred Posch-Abbekerk-Rag Apples.

MALLARY FARM

BRADFORD, VERMONT

Mr. and Mrs. R. DeWITT MALLARY
Owners

RALPH A. PILLSBURY
Superintendent

"BURKE DON" EXCELLENT!

RECENTLY CLASSIFIED EXCELLENT, "BURKE DON" RATED HIGH EXCELLENT IN GENERAL APPEARANCE, DAIRY CHARACTER AND BODY CAPACITY.

His oldest daughter, Truesdell Hartog Tritomia, classified Excellent at three years with an Excellent rating in everything but Dairy Character (11 months in milk) and rear udder which were rated "Very Good".

On 2X AR as a junior 3-year-old she is making 600 lbs. fat and has 517 lbs. at 2 years.

DAM OF BURKE TRITOMIA DON

"Burke Don" is destined for greatness — his sons and artificial services available.

Write for information.

Gray View Farms

HARVEY A. NELSON & SONS — UNION GROVE, WISCONSIN

THIS $10,000 TOP OF THE OTCO DISPERSAL

HELENGEORGE MASTER ADMIRAL
824-lb. son of Dunloggin Gracious Master. In the December 1948 Earlville sale four of his baby daughters sold for $5,300, all to one buyer.

At Hickoryvale, "Master Admiral" will be used on daughters of: **Dunloggin Progressor**, the 100th Gold Medal sire, son of "Adeen"; **Curtiss Candy Della Lad**, VG plus proven 994-lb. son of Golden Crest; and **Pond Gate Beau Brummell**, son of C. C. Ovation (son of **Mistress Grace**) from Dunloggin Golden Belle.

Helengeorge Master Admiral

comes to Hickoryvale

A SON OF DUNLOGGIN GRACIOUS MASTER. HIS DAM IS LAUXMONT ADMIRAL LUCINDA, 859-LB., 4.5%, DAUGHTERS OF ADMIRAL LAUXMONT.

At nearly 15 years of age she sold for $1400 and her two young daughters, 26 and 14 months of age brought $1300 and $1150 each.

The daughters of Helengeorge Master Admiral were the sensation of the Otco Dispersal. Thirty-three sons and daughters (including 6 baby calves) sold up to $1750 for a total of $17,080 or an average of $655.

Artificial services available to Helengeorge Master Admiral

Hickoryvale Farms

IRA D. IFERT & SONS — MIDDLETOWN, MARYLAND

DUNLOGGIN VAR

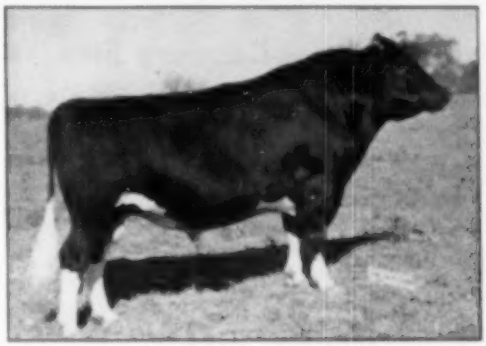

DUNLOGGIN VAR
Honorable Mention for All-American Aged Bull, 1949. He is sired by Montvic Lockinvar and out of Dunloggin Adessie Belle, double granddaughter of Admiral Ormsby Fobes Again, by Dunloggin Standard and out of the 805-lb. Dunloggin Adessie.

THE AVERAGE ON ALL OF HIS TWO-YR.-OLD DAUGHTERS THAT HAVE COMPLETED RECORDS WILL BE OVER 600 LBS. FAT.

In the February issue we showed a picture of the first Dunloggin Var daughter to complete two records, "Var Ina". She made 697.9 lbs. of fat at 2y 1m., freshened again at 3y 3m. and completed a record of 884.5 lbs. of fat, 4.3%.

We think he's quite a bull -- well worth your investigation. Visitors always welcome.

FOR-MAR FARMS — Flint, Mich.

F. K. MERKLEY, Owner
1021 N. Saginaw, Flint

GORDON SCOTT, Herdsman
5285 Davison Rd., Flint

Another State Leader —

KILLYBRACKEN GOVERNOR THELMA (VG)
New Illinois state champion Jr. 2-yr.-old on 2X for 365 days, with 629.1 lbs. of fat.

Last month we showed you a picture of Pabst Forward, our son of Roamer from an Ex.All-American daughter of Burke. Would a son of Pabst Forward interest you from one of the high record daughters of Governor Canary Inka?

A DAUGHTER OF GM

Governor Canary Inka

THE SECOND DAUGHTER OF GOVERNOR CANARY INKA TO BECOME AN ILLINOIS STATE CHAMPION IS—

Killybracken Governor Thelma

18,662 M—629.1 F—2X—Jr. 2-Yr-Old

She was classified Very Good at two years. Her sire is VG and Gold Medal, and his daughters range from 504 to 662 of fat on 2X.

KILLYBRACKEN

MRS. C. GROVERMAN ELLIS
Owner

WAYNE, ILLINOIS

OSCAR PEISSIG,
Manager

OVERBROOK NEWS BRIEFS!

BELL FARM SUZONE—

Very Good — Gold Medal Sire — Century Sire

His daughters are still writing history.

"Ida" has now crossed the 190,000-lb. mark—
"Model" has now crossed the 195,000-lb. mark—
"Susie" will cross the 230,000-lb. mark this month—
"Suzone's" seven highest lifetime daughters average—
202,296 pounds to date—
"Last Lady" will cross the 100,000-lb. mark this month.
(His 22nd daughter over 100,000 lbs.)

DANDY CONQUEROR—

Very Good — Gold Medal Sire

His first eight unselected three-year-olds average—
16,615 lbs. milk — 631 lbs. fat.
As two-year-olds the same eight daughters averaged—
14,650 lbs. milk — 539 lbs. fat.
We are happy about this increase.

LATEST LACTATION REPORT (DATED MAY 19) FROM SEC. NORTON'S OFFICE—
17 COWS 2 to 13 years old average—
16,937 milk — 649 fat — 3.82%
Our 18th Herd Test year started Jan. 1, 1950.

THE FIGURES REVEAL THAT

January	81 cows milking averaged	1415 lbs. milk	55.9 lbs. fat	3.92%
February	85 cows milking averaged	1216 lbs. milk	47.3 lbs. fat	3.89%
March	92 cows milking averaged	1273 lbs. milk	51.5 lbs. fat	4.04%
April	89 cows milking averaged	1352 lbs. milk	51.8 lbs. fat	3.82%
May	90 cows milking averaged	1352 lbs. milk	51.8 lbs. fat	3.82%

DUNLOGGIN DESIGN —

Excellent — Gold Medal Sire — Century Sire

A daughter, Essex Moole Gladys Design, "Very Good" in the Benton Farm herd, Blairstown, N. J., is his 14th daughter to exceed 100,000 lbs., and Essex Moole Glennadine Design, Very Good, at Moole Bell Farm, Three Bridges, N. J., is his 15th. Three more here at Overbrook have over 95,000 lbs. and should all cross the 100,000-lb. mark during the present year. This will make 18 in all.

Our many friends and customers will be pleased to learn some of the above facts and we are proud to present them. Be sure and visit us when you have the opportunity.

OVERBROOK DAIRY

Essex County Overbrook Hospital

Cedar Grove, N. Y.

Art Curren, Supt. of Dairy; Neil Lepre, Herdsman

THE MONTVIC PATHFINDER PRIZETAKERS UDDERS

THELMA (VG) 524 F. - 4%

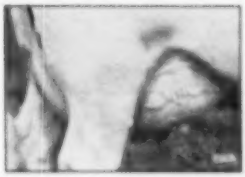

GERTIE (VG) 544 F. - 3.6%

EMILY (VG) 777.6 F. - 4%

BESS (VG) 807.5 F. - 3.9%

DUCHESS (VG) 487.5 F. (2X) 3.9%

"PRIZETAKER" IS A PROVEN TRANSMITTER OF TEST, TYPE AND PRODUCTION.

Consider one of his sons or grandson from a Rag Apple dam for your next herd sire.

ROUND OAK FARM

CHAS. R. HOPE & SON — PURCELLVILLE, VIRGINIA

Maximum's Full Sister Makes 1173 F.

To Complete the Only 4-Gen. Group of 1000-Lb. Cows

CARNATION HOMESTEAD DAISY MADCAP
30942 M. — 3.8% — 1173.1 F.
A daughter of Governor of Carnation and Carnation Daisy Madcap (1818.5 F.)

Carnation Homestead Daisy Madcap now completes the World's Record four-generation and five-generation groups and her daughter completes the world's Record six-generation group. Here are the six generations:

Cascade Madcap Violet Fayne	25998	3.6	848.6
Cascade Madcap Violet Fayne 2d	29245	3.6	1056.3
Carnation Ormsby Madcap	36051	3.6	1313.0
Carnation Daisy Madcap	29188	3.5	1018.5
Carnation Homestead Daisy Madcap	30942	3.8	1173.1
Carnation Cascade Daisy Madcap	17730	3.4	599.5
Average 6 Generations	27801	3.6	996.2
Average 5 Generations	29925	3.6	1077.9
Average 4 Generations	31556	3.6	1135.2

CARNATION MADCAP MAXIMUM, one of the main herd sires of the Watertown Bull Club, is a son of Carnation Daisy Madcap (1818.5 F.) and full brother to Carnation Homestead Daisy Madcap (1173.1 F.)

MAXIMUM ARTIFICIAL SERVICE AVAILABLE — Address Piper Bros., Watertown, Wis.

THE WATERTOWN BULL CLUB

MELVIN WEIHERT, Watertown; FRANCIS DARCEY, Watertown;
PIPER BROS. FARMS, Watertown; W. L. BAIRD, Waukesha.

CARNATION HOMESTEAD REVELATION

A junior champion son of Governor of Carnation from an 1174-lb. butterfat producing grand champion cow.

Is This the Herd Sire You Have Waited For?

We offer a son of Carnation Homestead Revelation (pictured above) from one of the best bred heifers that ever lived.

The bull we offer this week is Ear Tag 8702, born March 15, 1950. His 6 nearest yearly tested dams average 1061 lbs. of fat.

His dam is a full sister to a heifer that made 1216 lbs. of fat as a 5-year-old, and these two are daughters of a cow that made 1515 lbs. of fat as a 6-year-old. She, in turn, is one of four full sisters that average 1240 lbs. of fat each in a year (world's record) and their dam is a 1056-lb. cow.

You Never Saw Such a Pedigree.

Send For Complete Details At Once.

Carnation Milk Farms

Address: CARNATION MILK FARMS, 117a Stuart Building, Seattle 1, Wash.

Holstein-Friesian World

June 17, 1950 ★ The Newspaper of the Breed ★

65th Annual Convention at Syracuse

Harmonious Convention Breaks Record for Attendance
Selective Registry Plan Withdrawn for More Study
S. B. Hall Reelected—Des Moines in 1951

Favored with gorgeous June weather throughout the week, the 65th Annual Convention of the Holstein-Friesian Association of America proved to be a very successful event. It was probably the best attended meeting in the long history of the Association, and visitors were most kind in their praise of the smoothness with which the large crowds were handled at the various events of the week. Particularly drawing praise were the Harden Farms clambake on Monday (1500); the ladies luncheon on Tuesday (400); the banquet with over 1000 on Wednesday, and the National Convention Sale on Thursday with its $1408 average.

The convention itself was devoid of fireworks. The one controversial matter in the call (the selective registry of bulls) was withdrawn by its movers and will be the subject of further study during the coming year.

Open Forum Day

Tuesday, as usual, was Open Forum Day, with President S. B. Hall presiding. George M. Haight, Acting Mayor of Syracuse, presented the greetings and good wishes of Mayor Tom Corcoran and the City of Syracuse, to which response was made by Vice President Shaw, who was in about the best form of his long career as a Holstein orator. The President's Address followed, informal in character, complimenting his fellow officers and directors on the way the program of the Association has been carried out the past year. He mentioned a number of "challenges" now being faced by the dairy and Holstein industry, not the least of which is the rapid growth of synthetic food products which is bound to influence our economy and that of all agriculture. These challenges, he said, are up to us.

Executive Secretary Horace W. Norton, Jr., asked the delegates and guests present to study the Annual Reports which are available in printed form. He reminded the Forum that last year was the best in the history of the Association, with 177,925 registrations (highest in history); 117,288 transfers (beaten only in 1920-21); 1648 new memberships, highest since 1953 when we had the $10 "moratorium" fee. He stated that our present membership of 39,897 is an all-time high. Our 1460 herds in HIR last year set a new mark and the 828 classified herds made 1949 the second high year in classifications. Income receipts of $935,140, net worth of $990,560 and Reserve Fund of $642,101 all set new high marks. He expects 1950 to equal and perhaps exceed 1949.

Vice President Harold J. Shaw, as Chairman of the Rules Committee, was called upon to explain the position of the committee and the Board on the much discussed question of Selective Registration of bulls. He referred to the challenge of the artificial breeding units, stating that many grade cows are now being mated to better sires than are being used in many pure bred herds. He quoted the DHIA figures recently published, which show an average of 342 lbs. fat for grade Holsteins as against only 373 lbs. for pure breds, and pointed out that we must widen the gap between grades and purebreds if we expect our Association to stay alive and prosperous. The Rules Committee, he said, accepts full responsibility for the proposed amendment, the Norton letter having been written and published at the request of the Committee. All that the Committee asks, he said, is a fair discussion and an honest decision.

Dr. W. W. Yapp of Illinois was invited to the microphone to discuss the genetic angle of the problem, which he stated is one of better germ plasm, the substituting of the good for the bad. He mentioned the fact of "repeatability" in Herd Classification, mentioning that 51.8% of the cows rated GP or better had at some time or other been rated below GP. The consequence, he said, will be the loss of some good bulls to the breed. Among the questions he brought up and left for the breeders to answer were these: Is it placing too much emphasis on the dam? Should we completely overlook DHIA records? Are we ready to make such a program compulsory or should it be voluntary?

Dr. W. H. Riddell of Vermont was introduced as a man who had spent some time studying conditions in Holland, the birthplace of our breed. He described in some detail the Holland system of Herd Inspection, stating that 51% of the Holland bulls inspected were rejected for breeding purposes. There is no production requirement for female registration but young bulls are rated on the production of the dam and both granddams, followed by annual inspections to determine the type of the progeny. His talk was interesting tho conceding that the Holland system could not be applied to the far-flung reaches of our country.

Morris Place of Michigan presented the Michigan amendment or rather substitute for the Selective Registration amendment, which proposed setting up a voluntary system of Super-Registry. Counsel C. M. Horn ruled that official action on the Michigan substitute amendment would be out of order at this time as it is so radically different from the original proposition.

Following lunch, Convention Chairman Edmund J. Keane introduced Radio Commentator E. R. Vadeboncoeur, executive vice president and

general manager of Radio Station WSYR and WSYR-TV, who gave a most interesting talk on world affairs. President W. A. Hodge and Secretary-Manager George M. Clemons of the Canadian Association were introduced for brief remarks, as was also Ralph Hodges, Assistant Chief of the Bureau of Dairy Industry.

Discussions of the Selective Registration amendment then followed with many delegates and members taking part. Former Director Homer Remsberg of Maryland led off and voiced the same opinion as most of the speakers that followed, namely that some kind of Selective Registration of males is desirable but that we are not ready for anything as drastic as this proposal. He suggested that the proposed amendment be either voted down, tabled or withdrawn and that a committee be appointed to make a thorough study of the whole proposition and report their findings early enough so that breeders everywhere will have a full opportunity for study and discussion in the press and in state and county meetings before the 1951 Convention. Others speaking on this subject, mostly backing up or amplifying the Remsberg suggestion were Francis Dairey of Wisconsin, Peter B. Van Nuys of New Jersey, Morris Place of Michigan, Ted Gold of Connecticut (who gave an unusually good exposition of the whole question), A. J. Lashbrook of Minnesota, E. P. Byrd of Oklahoma, Mark Borror of California, Russ Pfeiffer of Washington, Harold Mason of New York, and W. L. Baird of Wisconsin.

The other proposed amendments, none of which were controversial, were explained briefly by the proponents and aroused but little discussion. Secy. A. J. Quist of California asked some questions about color markings, particularly switch markings, and Milton Kuhl of California asked if the standards could not be made more definite. Frank N. Decker of New York stated that the breeders of the country are in revolt over the color marking question which, he said, "stinks." The rule should be, he said, black or white, or some distinct combination of the two.

Sam Stanchfield of Wisconsin asked for a definite ruling on what can and cannot be fed to cows on AR or HIR test, and the rule was explained by Counsel Horn and Secretary Norton. Some discussion followed and W. L. Baird asked if there was any rule on the feeding of either thyro-protein or milk products to cows on DHIA test. This question was referred to Mr. Hodges who replied that the Bureau recognized the problem and is still studying how to handle it. They can, he said, only recommend that such things be not fed but that they have found no way of enforcing such recommendations or of knowing how the cows on test are fed.

Director of Extension Service Glen Householder addressed the gathering informally, asked them to read his report and let him know their reactions.

Following adjournment, many took the opportunity to see the movie-talkie made in Holland during the visit there of the late Martin D. Buth, who appeared in several shots and through whose cooperation the film was brought to this country and made available for showing to Holstein breeders. It was one of the most complete and interesting films of this nature we have ever seen presented, giving a fine idea of the type of the Holland cattle and the way they are handled in the native home of our breed.

The Convention

President S. B. Hall called the 65th Annual Convention to order at 10:15 Wednesday morning and presided throughout. The formalities were quickly disposed of. These included the presentation of the Report of the Committee on Elections, the appointment of Directors Meyer, Mc Vay and Wills as the Credentials Committee, and as tellers: Lascelles of Colorado, R. B. Howard of Illinois, Briggs of Maine, Reynolds of Wisconsin and Curren of New Jersey. Their job proved purely honorary as no roll call vote was required during this convention. Scott Meyer reported credentials received from 149 delegates in 45 districts. The call of the roll of delegates was made by the secretary. The nominating committee consisted of Borror of California; Stone of New York; Chaffee of Pennsylvania; Miss Jones of Michigan; Axel Hansen of Minnesota, and Pfeiffer of Washington.

Amendments on the agenda received prompt action. The first proposal lengthens by about 30 days the period in advance of the convention for operating the machinery of election of delegates. This met with unanimous favor.

The Explosive No. 2 item, relating to selective registry of males which had been the subject of so much breeder discussion through these columns, was withdrawn by Vice President Shaw, chairman of the sponsoring Rules Committee. He stated that it was the desire of the committee to have opportunity for further study of the subject.

J. Homer Remsberg of Maryland thereupon offered a motion that a committee be appointed by the president to make a careful study of the entire subject of selective registration; that this committee make a report to the Board at their December meeting and that the Board thereupon publish a statement of progress; that an amendment providing for a system of voluntary selective registry be formulated and presented in the call of the 1951 annual convention. Prof. W. W. Yapp of Illinois seconded this resolution.

Dr. K. L. Turk of Cornell, while approving the Remsberg resolution, urged the view that any selective registry system should be based first upon production, and eventually doubtless upon type classification. He stated that at present we have no satisfactory basis of correlation between the type of a cow and her son's daughter.

He strongly urged that some means of including DHIA records was essential in any system adopted, in view of the large number of breeders who use that as their method of testing. Dr. Turk also suggested that the committee should call into consultation several outstanding geneticists. The Remsberg motion was approved without dissent.

Item 5 was a clarifying matter in connection with the present by-law on leg markings. It was intended to bring the wording more clearly into line with the office procedures of the past 20 years. This was quickly approved.

Item 4 was an operational matter, delegating to the Executive Committee certain functions of the Board in relation to improper registrations. An amendment was added by the Board, setting up appeal procedures for any parties directly interested. This was approved unanimously.

The same action was taken on Item 5 which authorized use of the blood typing process in determining parentage cases, and on Item 6 which was another operational matter to relieve the Board of routine details.

At this point the convention had consumed exactly one hour. Under the head of new business, Orville Hamer of Iowa presented the invitation of Iowa to hold the 1951 National Convention at Des Moines. He painted a glowing picture of Iowa's agricultural eminence, and pungently described the states which border upon it. A. J. Quist "from the great agricultural state of California" seconded the motion and it was unanimously approved as a recommendation to the Board which makes the eventual decision, (even though a rubber

stamp one for some years). Clark Dellinger issued an invitation to attend the International Dairy Exposition at Indianapolis in October.

At this time the meeting was favored with the arrival of three eminent gentlemen from the Netherlands. H. G. A. Leignes Bakhoven, secretary of the Friesian Herd Book Society, Leeuwarden W. deJong, president of the Netherland Herd Book Society, and W. Hoogland, government advisor in animal husbandry. Following this introduction, Mr. Bakhoven responded briefly and later in the day spoke more at length regarding their registry system. They will be in this country for several months.

Secretary Norton called the roll of 25-year members present, a pleasing custom in which the members take great interest. Oldest delegate present in point of years of membership was John Hetts (1906) of Wisconsin.

Election

Mark Borror, chairman of the Nominating Committee, made the following report: For president, S. B. Hall, Troutdale, Oregon. For vice president, Harold J. Shaw, Sanford, Maine. For directors for 4 years, H. G. Miller, Northfield, Minn.; Fred W. Tullis, Monroe, Mich.; Herman A. Snyder, Montoursville, Pa.; Iver Youngquist, Bow, Wash.

Upon motion of Peter Van Nuys the nominations were closed and Frank Decker moved that the secretary cast one ballot for the whole slate. It was so voted.

Following the election and the address of the Friesian secretary, previously mentioned, Counsel Horn made a statement on the income situation relative to treatment of sales as capital assets, along the lines of his recent guest editorial in the **World**.

As the final business of the convention, Secretary Norton presented tributes to the following former officers and directors who had died in recent months: A. A. Hartshorn, Hamilton, N. Y., a member since 1899 and president in 1913-14; W. D. Robens, Poland, N. Y., who joined in 1903 and served as director 1926-33; and R. J. Schaefer, Appleton, Wis., a member since 1905 and a director 1919-35. The convention stood a moment in silent tribute.

The meeting was thereupon adjourned.

The Banquet

The Annual Banquet Wednesday evening was one of the best in the history of the Association. Nearly 1,000 people attended filling to capacity the magnificent grand ballroom of the Hotel Syracuse, including a spacious balcony, with the overflow, mostly New Yorkers, crowding the large East Room at the other end of the 10th floor lobby. Loud speakers were hooked up in the East Room so that the diners there could hear if not see the early part of the program before the tables were moved out to permit them to join the main gathering.

The dinner, featuring breast of chicken and ham on baked rice, was delicious and served with a minimum of confusion or delay, in spite of the enormous crowd. New York cheddar and sage cheese was donated by the McCadam Cheese Co., Inc., Ogdensburg, N. Y., cottage cheese, butter and milk by The Dairymen's League Cooperative and Maytag Blue Cheese by the Maytag Company, which gave the meal a real dairy setting and all of which was much appreciated by the diners. The menu called attention to the fact that if each of us ate that quantity of dairy products daily, there would be a shortage rather than a surplus of milk—and our health would be correspondingly benefited.

Sharon J. Mauhs, owner of Wyndyhyl Farm and Holstein herd at Cobleskill, N. Y., presided at the banquet program with the genial dignity and eloquent humor for which he has been famous ever since performing a similar service at the New York Banquet at Albany last winter. Introductions, without remarks of any nature, included President Hall, Vice President Shaw, the various members of the Board of Directors, Canadian President Bill Hodge, Canadian Secretary George Clemons, the three distinguished guests from Holland, who were seated at the head table. Those introduced from the floor included Mr. and Mrs. James H. Stone of New York who are about to celebrate their Golden Anniversary, and Mr. and Mrs. Fred C. Voris of California, who were on their honeymoon. Fred is the new Pacific Coast Field Man.

Near the close of the program, Ed Keane, Convention Chairman, was called front and center and was presented with a beautiful set of luggage in appreciation of his strenuous and effective efforts in behalf of the Convention. The presentation was made on behalf of the New York Association by Carl G. Wooster, former National and State President and at present Chairman of the National Executive Committee. Mr. Keane responded with deep feeling, modestly crediting the members of the various committees for the success of the Convention arrangements.

This was followed by another presentation, "Syracuse's most beautiful orchid," from Radio Station WAGE, an award made each week by that station to the citizen or group of citizens that have done the most for the community during the week. For that particular week they honored the Convention Committee of the New York Holstein-Friesian Association and the orchid was presented to Chairman Keane by Robert F. (Deacon) Doubleday.

Music and entertainment were furnished by Peg Kimball, Syracuse organist, the Melody Lane Troupe from one of the local night clubs, and music lovers were thrilled by the performance of the Syracuse American Legion Chorus, many times National Champions, consisting of more than forty male voices and a girl soloist. Following the dinner dancing to the music of Jack Kreischer and his Band was enjoyed in the East Room. The guiding genius of this happy affair was Dr. Paul Newman, banquet chairman, who was assisted by Jim Sears, Dan Jansen and Vernon Long.

ORGANIZATION OF THE NEW BOARD

There was but one change in the personnel of the Board, Albert Craig retiring under the limitation rule after 16 years of service. This left vacant the position of chairman of the Finance Committee, which Mr. Craig has held since 1937. To this important assignment the Board elected Leon A. Piguet, New York director. Mr. Tullis and Mr. Benton continue as members. Mr. Snyder takes Mr. Craig's place on the Rules Committee. The Executive and Extension Committees remain unchanged.

The new committee on Selective Registration voted by this convention, was appointed by President Hall as follows: J. Homer Remsberg (Md.) Chairman; Harold J. Shaw, (Me.); Albert B. Craig, (Pa.); Herb A. Miller, (Mich.); A. C. Thomson, (Ill.); Mark Borror, (Calif.); and David J. Roberts, (New York).

On the new Building Committee President Hall appointed the following: Scott Meyer, Chairman; Leon A. Piguet and Carl G. Wooster.

The Committee on Proving dams, consisting of Directors McVays, Nutter and Benton was continued.

Following are the regular standing committees of the Board:

Executive Committee: Carl G. Wooster, Chairman; Iver W. Youngquist, M. R. Moomaw, Scott Meyer, T. Hobart McVay.

Extension Service Committee: Frank L. Pellissier, Chairman; H. G. Miller, E. M. Wright, Merrill N. Warnick, Richard N. Wills.

Finance Committee: Leon A. Piguet, Chairman; Fred W. Tullis, Thomas H. Benton.

Qualification of Judges Committee: Harvey A. Nelson, Chairman; Fred J. Nutter, H. A. Snyder.

Rules Committee: Harold J. Shaw, Chairman; Fred W. Tullis, Fred J. Nutter, Harvey A. Nelson, H. A. Snyder.

Representatives to Purebred Dairy Cattle Association: Fred W. Tullis, Thomas H. Benton, H. W. Norton, Jr.

LADIES ENTERTAINMENT

On Tuesday, 350 ladies from all parts of the United States and at least one province of Canada, gathered for luncheon and a fashion show in the mezzanine ball room of the Onondaga Hotel. This was a delightful affair throughout, with corsages of gardenias, favors of perfume and lipstick attractively packaged (courtesy of the Addis Company), and background music of organ and piano. A New York State lady presided as hostess at each table (one reporting ladies from seven different states at her table). Following the luncheon, Mrs. Lewis Bell, general chairman of ladies entertainment, extended a warm welcome and introduced a few of her able assistants. These included Mrs. DeAlton Ridings, (Falls Farm) Cazenovia, who was chairman of the luncheon arrangements; Mrs. E. J. Keane, chairman of the ladies tour on Wednesday (and also the wife of the general chairman of convention arrangements); Mrs. Robert Doubleday, wife of "Deacon" Doubleday (WSYR) publicity chairman, and Mrs. Robert Hicks, Baldwinsville, hostess chairman. Also taking a bow was Mrs. (Susie) Frank Pellissier of California, who served as reception chairman of last year's convention at San Francisco. The fashion show, sponsored by the Addis Company, was much enjoyed. Congratulations are in order for this nice entertainment, not only on the well chosen clothes but also the attractive models picked from the various departments of the Addis store. Especially enthusiastic applause seemed to be given the charming model of clothes for the fuller figure.

On Wednesday afternoon, some 200 ladies left the Hotel Syracuse for a tour of the Syracuse University campus and the Central New York Spring Garden Show held on the four floors of Lyman Hall. This was a beautiful exhibit of flowers, fabrics, garden furniture and outdoor living. Especially noteworthy were the exhibits of the Syracuse Garden Club and the orchids grown at nearby Douglaston Manor, Pulaski. —M. C. C.

The Clam Bake

Weeks of preparation—a day well worth it. That is the summary for Monday, June 5, at Harden Farms, Camden, N. Y., when conventioneers from Maine to California and from Florida to Wisconsin, plus a few friends from neighboring Canada, gathered in a festive mood to enjoy the day, the show, the company, and the clams.

About noon the cars started arriving and from then until the chartered busses turned in the drive the number increased rapidly. Shortly before the cattle show proper got under way the spotless barns were packed with a majority of the crowd of over 1500 persons while the remainder took their ease in one of the shaded areas or under the canopy of the huge tent which later served as one of the dining halls.

Milling groups formed before the stalls and here the Oklahoma breeder perchance exchanged notes with one of the Iowa contingent, or an Illinois enthusiast might be heard comparing the Ormsbys, the Crescent Beautys, or the Admirals, while among his audience could be found New Yorkers, an Oregonian or two, and perhaps a mixed group including natives of Ohio, Virginia and Pennsylvania. Still others of the assemblage after touring the barns gather hopefully near the refreshment tent (which remained unopened until after the show) and the Burkes, the 45ths, the Rag Apples—all received a verbal workout.

Some took impromptu "tours" to the other farm across the way where King Var and Deen Var were housed—the bulls are never moved and here the visitors saw two sires in their working clothes.

Throughout the day smiling Charlie Harden was everywhere in evidence as was the good doctor, friendly Mrs. Harrison, and charming daughter Anne. Young Ted Harrison was too busy with the cattle to spend much time otherwise—an efficient and capable young man.

Later in the afternoon the crowd assembled in the paddock field behind the main barn and sixty head of the glistening, sleek Harden cattle were brought out by some of the best leadsmen in the business. Owner Charles Harden took the mike to extend a gracious welcome before Dr. Harrison assumed his role of m.c.

The parade started with some of the foundation females of the herd and continued smoothly through an exhibition that brought forth Canary, her dam and family, outstanding brood cows, and then on through the milking Deens and Kings and the younger animals sired by sons of Deen and King. When the foundations were presented Dr. Harrison paid tribute to McKendree Walker, Homer Remsberg and Chester Foote, each of whom was present and each a breeder of some of the great females on display. As each animal was paraded Dr. Harrison provided pertinent comment from his place at the microphone. It was a job magnificently done—and in a perfect setting.

After the show many of those present from not too distant part of New York left to get home for the evening milking, but enough of us remained to account for the serving of 1305 clambake dinners. The first contingent was seated in the tent and in the large machinery shed comparatively early in the afternoon and the clambake—delicious steamed clams and superb lobster—soon became history, delightful history that will long remain with us in history.—R. H. H.

A 1000-LB. REPEATER

Round Oak Lillian Last 2275566, bred and owned by Charles R. Hope & Sons, Purcellville, Virginia, is recently announced as completing her second 1000-lb. fat record on 3X. At 7 yrs. 5 mos. she made 1011 lbs. fat from 27,276 lbs. milk, 3.7%, and just missed qualifying for the Ten Months Division. Now she has come back at 8 years 8 mos. with 1080.7 lbs. fat from 26,915 lbs. fat, 4%, and this time qualified a Ten Months record of 967.1 lbs. fat, which ranks second on the all-time national list, beaten only by another member of the Hope herd, the late Pinder Posch Millie Girl, with 987.6 lbs. fat in 305d at 6y 9m.

CLAMS IN THE QUONSET

400 guests were seated in this machinery shed, and 400 more in a large tent, with the more than 400 remaining guests at the clambake marking time at the beer tent while waiting for the second shift.

The Clambake

TON-AND-A-HALF OF LOBSTERS

The staff is preparing the lobster course for the steaming ovens, a photograph which would have been more interesting in kodachrome.

THE BEER TENT

Second shift eaters found a pleasant way to while away an hour. The Harden Farms buildings and fences, freshly painted, looked epic and span against the lush green June grass.

CONVENTION GUESTS AT THE SYRACUSE YACHT AND COUNTRY CLUB WITH ONEIDA LAKE IN THE BACKGROUND

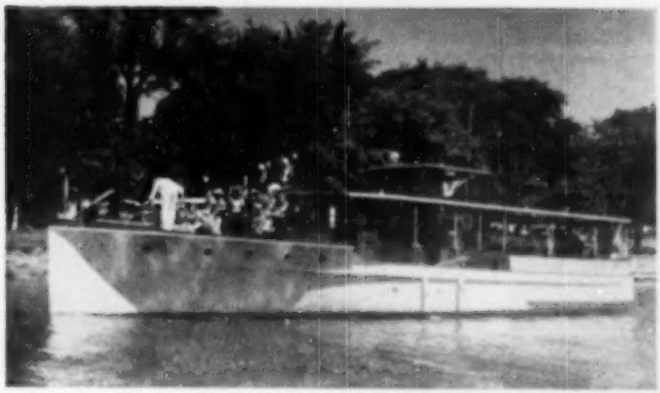

Above:

The Governor's Yacht (Inspector II) as it arrived at Sylvan Beach, Oneida Lake. In this group are Mr. and Mrs. J. E. Mack, Mr. and Mrs. J. C. Marlow, Mr. and Mrs. W. H. Holt, Mr. and Mrs. Glen Householder, Mr. and Mrs. E. N. Wright, Mr. and Mrs. George McLaughlin, Mr. and Mrs. T. G. Dobson, Mr. and Mrs. J. M. Fraser, Mr. and Mrs. Herbert Miller (Minn.); Merrill Warrick, Mark Borror, Mr. and Mrs. Scott Meyer, Freeman Wood (Okla).

The Boat Trip

Above:

Frank Harder's yacht — (The Shadow), leaving the pier at the Syracuse Yacht and Country Club after the luncheon. There were 23 passengers aboard.

Right:

The Gordon II leaving the Yacht Club with a passenger list of 60, following the luncheon. The 15-hour cruise to the south end of the lake was reported smooth and pleasant. Passengers were met by busses and transported to Harden Farms.

Strohmeyer Reports the Clam Bake

AN ESTIMATED CROWD OF 15,000 VIEWED THE CATTLE SHOW AT HARDEN FARMS

Mr. and Mrs. Frank Decker, Gene Mack, Mrs. and Dr. Paul Fifer and Mrs. Mack wait for the show to go on.

Burt Miller, Ed Krause, Paul Newman and Sharon Mache (the banquet toastmaster) — with the beer that made Milwaukee famous.

Hinerwadel's Clambake Five — the loudest band in all the land. They accompanied E. R. Smith's Clambake Chorus in the Quonset.

Charlie Harden chats with Mrs. Forster Abeel and Bill Hepburn, who flew up from Foregate Farms in New Jersey for the day.

THE SALE CROWD—BLEACHERS AND CHAIRS ACCOMMODATED 1000 TO 1500 PERSONS

The Homecoming Super-Duper National Convention Sale Averages $1408

Highest Averaging Holstein Sale in U. S. Since 1947—Smithland Supreme Champion Top at $7000—Buyers From 11 States and Canada

Catalog Summary

63	Females		
	2 Yrs. & Over	$53,100	$1,235.00
	(6 calves under 3 mos. a.w.d.)	740	123.34
7	Bred Yearlings	8,975	1,282.15
6	Open Yearlings	9,850	1,231.25
2	Heifer Calves over 3 mos.	2,600	1,300.00
8	Bulls over 3 mos.	21,925	2,436.11
69		97,190	81,408.55

The Homecoming National Convention Super-Duper Sale at Syracuse State Fairgrounds June 8 scored a smashing success with its average of $1408.55 for 69 head. This figure is the highest for Holstein sales in the U. S. since 1947. In the National Convention Sale series only the Curtiss Candy Classic of 1946 has exceeded it since the St. Paul National in 1920. Very few sales in history have set up an average as high as this without a top in the 5-figure bracket. In fact we know of none to equal it with a top price no higher than $7000. The quality of the animals assembled from 13 states and Canada drew high praise for its uniform excellence.

It was the hottest day of the year here, with the sun beating down on the big tent, but not even perspiration could dampen the enthusiasm of bidders. The crowd numbered about 2,000. An excellent amplifying system carried the auctioneer's voice easily to all corners of the big tent, without the blasting effect so frequently experienced.

The honor of topping the sale went to Orwin D. Smith, Canastota, N. Y. with his notable entry, Smithland Supreme Champion, the Reserve All-American two-year-old bull of 1949 and a very hot prospect for three-year-old honors this year. Forsgate Farms, Jamesburg, N. J. purchased him at $7,000. C. M. Bottema and Son of Ind. were the last contending bidders at $6900 with representatives of South American buyers in the contention nearly to the end.

Top female was Butterfly Verdiction Pansy, a bred two-year-old daughter of Butterfly Verdiction Lochinvar, purchased at $6100 by J. S. Johnson, Oldwick, N. J. There were four bidders in at over $5000 on this heifer, including also Spitzer Bros. of Ohio, Anthony B. Farrell Jr. of New Hampshire and John Stumpf, Pennsylvania. Mr. Johnson also purchased the Pabst-Knutson Comet daughter at $1600, a very lovely calf.

Second highest price for a bull was $4300 for the Carnation entry of Carnation Radiant Wonder, yearling son of Carnation Homestead Revelation, out of a 1120 lb. 3X daughter of Governor of Carnation, the highest 3X record made at Carnation to date. The second dam also had a record of 1054 lbs. 4X and the six nearest dams averaged 1077.8 lbs. W. T. Jones and Totman and Curtis, Canaseraga, N. Y. were the buyers after a brisk

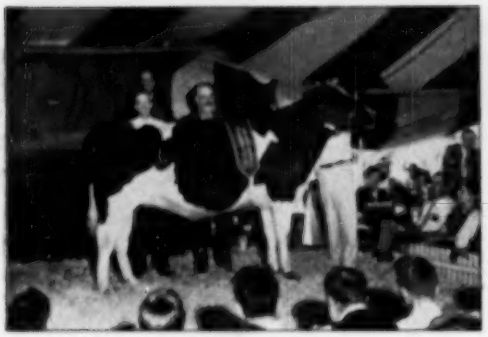

BUTTERFLY VEEDICTION FANNY ($6,100)
Top female of the sale, consigned by Butterfly Farms, Mexico, N. Y. and purchased by Howard Johnson, Oldwick, N. J. L. to R. Jay Backus, Mr. Johnson, Austin Backus in the box.

HICKORYVALE MOOIE CANARY ($3,100)
Consigned by Harden Farms, Camden, N. Y. and purchased by Spitzer Bros., Strongsville, Ohio. L. to R. Charlie Harden, John Spitzer, Ed Harrison.

bidding duel with Preston Trask, Hamilton, N. Y.

From the herd of J. J. E. McCague, Alliston, Ont. came Oakhall Sovereign Ann, a daughter of Montvic Rag Apple Sovereign, due right away by Markaman. She was one of the really choice things of the sale and was purchased at $4250 by Cashman Farm, Hopewell Junction, N. Y. The other McCague entry the "Vee" Royal Winter Fair Winner was a last minute drop out.

One of the sensational young things in the sale was Crescent Beauty Gracious Gloria, junior yearling maternal sister of the All-American Crescent Beauty Lady Gloria from Allen Hetts, Fort Atkinson, Wis. She lived up to all of her advance billing and commanded a price of $4000 on the bid of Mr. and Mrs. Richard B. Ross, Cowanda, N. Y. Bob Adams of Oklahoma was the last contending bidder.

Hickoryvale Mooie Canary, famous grand champion winner from Harden Farms and number one entry in the sale was purchased at $3100 by Spitzer Brothers, Strongsville, Ohio. She looks the part of her greatness every day in the year. Spitzer Bros. also purchased the three Shreve heifers from Ohio at a total of $3000.

The two Carnation heifers sold well. Carnation Lola Heilo Letta, senior yearling daughter to Hallrose Progressor from a 1009 lb. daughter of Carnation Governor Imperial went at $2700 to L. P. Altwater, Orchard Park, N. Y., while Carnation Lassie Heilo Walker, junior yearling daughter of Carnation Emugn out of the heart of the Hazelwood family brought on the bid of S. J. Mauhs, Cobleskill, N. Y. Altwater also took at $1125 the Kent Whipple two-year-old and Mauhs bought one of the two splendid bred two-year-old Burke granddaughters from Trunlan Farms at $1075.

Two of the choicest young cows in the sale were Pebble Bank Ormsby Posch Burke from George Wunder, Lyons, N. Y. purchased at $2050 by Jonas Gruver, Thomasville, Pa., and Olli Home Great Chieftain from Gerow Bros., Washingtonville, N. Y. purchased at $2025 by Anthony B. Farrell, Jr., Hanover, N. H. Farrell also paid $1700 for the Mallary Farm daughter of Mallary Farm Rag Apple Triumph, and $850 for the Osborndale granddaughter of Lochinvar.

Opening the sale was the lovely Hickoryvale Farms entry, Hickoryvale Della Aaggie, three-quarter sister to Matador Blossom Mooie, the dam of "Canary", she was of special interest to Harden Farms, Camden, N. Y., who were the buyers at $2,000.

Lehigh Valley Cooperative Farms, Allentown, Pa. added two very choice young bulls to their stud. They purchased the Osborndale entry, Osborndale Fobes Sir Ormsby, a November calf by Sir Bess Ormsby Burke Fobes with generations of top Osborndale breeding on the bottom half of the pedigree. The price of this calf was $2000. They also purchased Rolling Knoll Last Master, the last born son of Dunloggin Master Stroke from McKendree Walker and Sons, Gaithersburg, Md. at $1800.

The North East Pennsylvania Association Artificial Bull Ring at Tunkhannock, Pa. got a very good value in Ceydernmead Royal Emperor at $1850 from Ceylon R. Snider, Fillmore, N. Y. This yearling is out of the 1046 lb. daughter of the famed twice 1,000 lb. cow, Roberta Sylvius Posch.

The Pabst bull entry, Pabst Roamer Jude, son of Roamer was purchased at $1750 by Lawrence Bros., Binghamton, N. Y., while Rebutke Pabst Hope, young son of Pabst Regal out of a daughter of Burke, consigned by D. Q. Adams, Mifflintown, Pa. went at $1150 to James Young and Son and Rodney Sheffield, Angelica, N. Y.

An excellent bull buy was Cashman Graceful Captain from a twice 1,000 lb. dam, consigned by Cashman Farm, Hopewell Junction, N. Y. and purchased at $1250 by Helen D. Hood, Derry, N. H.

Altogether 35 head, or just over half of the offering sold above $1000 and only three head failed to reach $500, a striking commentary to the quality of the sale throughout and the strength of the market.

The sale was held under the management of R. Austin Backus with the assistance of the sale committee of the New York Holstein-Friesian Association. Mr. Backus did all of the selling from the box assisted by J. E. Mack of Wisconsin, returning here on the 40th anniversary of his first national sale, C. B. Smith of Michigan, Harold B. Lee of New York, and Olie and Charles Backus who worked in the aisles of the huge tent. At the opening of the sale Commissioner of Agriculture, C. Chester DuMond warmly welcomed the sale audience to New York State and expressed his pleasure at being able to place the facilities of the State Fairgrounds at the disposal of this great sale event.

Following is the complete list of the sale. —M. S. P.

Foregate Farms, Jamesburg, N. J.
(M) Smithland Supreme Champion (2-47) $7000
(Orson D. Smith, Canastota, N. Y.)

J. S. Johnson, Oldwick, N. J. (3)
Butterfly Veediction Fanny (twin) (10-47) $100
(Butterfly Farms, R. Austin & Jay W. Backus, Mexico, N. Y.)
Pabst Comre Jessie (9-49) 1400
(Pabst Kautsch, Oconomowoc, Wis.)

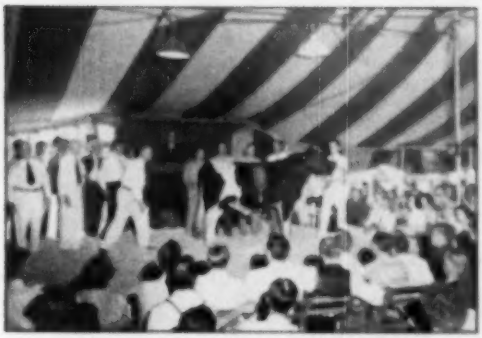

CARNATION RADIANT WONDER ($4,300)
Consigned by Carnation Farms and purchased by W. T. Jones, Casenovia, N. Y. L. to R.: Al Hay, W. T. Jones, Mr. Curtis, Russ Pfeiffer.

CARNATION LOLA HELLO LETTA ($2,700)
Consigned by Carnation Farms and purchased by L. F. Altwater, Orchard Park, N. Y. L. to R.: Arthur Ball, Clarence, N. Y.; Jack F. Altwater.

Hilane (Oliver Susie (1-44) 871
(Earl Wilson, Maynard, Ia.)
W. T. Jones & Totman & Curtis, Casenovia, N. Y.
(M) Carnation Radiant Wonder (2-49) 4300
(Carnation Milk Farms, Seattle, Wash.)
Cashman Farm, Hopewell Junction, N. Y.
Oakhall Sovereign Ann (12-44) 4250
(J. J. E. McCague, Alliston, Ont.)
Mr. and Mrs. Richard B. Ross, Gowanda, N. Y.
Crescent Beauty Gracious Gloria (2-49) 4000
(Allen Hetts, Fort Atkinson, Wis.)
Spitzer Bros., Strongsville, Ohio
Hickory Moole Canary (11-42) 3180
(Harden Farms, Camden, N. Y.)
Caroldale Dameyar Alice (9-48) 1200
(C. T. Shreve, Damascus, O.)
Caroldale Dameyar Barbara (1-48) 1000
(C. T. Shreve, Damascus, O.)
Larwood Master Lona May (5-44) 800
(Glenn Shreve, Damascus, Ohio)
L. F. Altwater, Orchard Park, N. Y.
Carnation Lola Hello Letta (3-48) 2700
(Carnation Milk Farms)
Marehline Sensation Priscilla (10-47) 1125
(Kent E. Whipple, Savannah, N. Y.)
Jonas Grover, Thomasville, Pa.
Pehbie Bank Ormsby Posch Burke (9-48) 2050
(George Wonder, Leone, N. Y.)
Anthony B. Farrell, Jr., Wayland Wood Farm, Hanover, N. H.
Ollt Home Great Chieftain (2-46) 2025
(Gerow Bros., Washingtonville, N. Y.)
Mallary Farm Abbekerk Patience (12-47) 1700
(R. DeWitt Mallary, Bradford, Vt.)
Osborndale Lochinvar Miss Martha (11-47) 850
(Osborndale Farm)

Harden Farms, Camden, N. Y.
Hickoryvale Della Aaggie (12-47) 2000
(Hickoryvale Farms, Middletown, Md.)
Lehigh Valley Cooperative Farms, Allentown, Pa.
(M) Osborndale Fobes Sir Ormsby (11-48) 2000
(Osborndale Farm, Mrs. W. S. Kellogg, Derby, Conn.)
(M) Rolling Knoll Last Master (11-49) 1800
(Rolling Knoll Farm, McKendree Walker & Sons, Gaithersburg, Md.)
S. J. Mauks, Cobleskill, N. Y.
Carnation Lassie Hello Walker (12-48) 1900
(Carnation Milk Farms)
Trunlan Burke Ormsby Princess (10-47) 1075
(Trunlan Farms, Millerton, N. Y.)
N. E. P. A. Tunkhannock, Pa.
(M) Cerdermead Royal Emperor (2-49) 1650
(Ceylon R. Snyder, Fillmore, N. Y.)
Lawrence Bros., Binghamton, N. Y.
(M) Paber Rosmer Jude (11-49) 1750
(Paber Farms, Inc., Oconomowoc, Wis.)
Robert W. Adams, Broken Arrow, Okla.
Cornell Greenaway Petunia (5-48) 1675
(Cornell University, Ithaca, N. Y.)
Hickory Creek Princess Daisy (12-48) 1375
(Hickory Creek Farms, McHenry, Ill.)
Carl Oberlin, Steel-Bilt Proving Farm, Mansfield, O.
Dougvic Chieftain Elsie (3-46) 1550
(I. P. Stewart, Maynard, Ia.)
Dr. Marlin W. Hellman, Tarentum, Pa.
For-Mar Joy Successor (9-47) 1350
(C. B. Smith, Williamston, Mich.)
Helen D. Hood, Hood Farms, Derry, N. H.
(M) Cashman Graceful Captain (6-49) 1250
(Cashman Farm, Hopewell Junction, N. Y.)

Joseph A. Hook & Herman Ginder, Jr., Mt. Joy, Pa.
Pietje Ednachester Daisy (3-48) 1250
(Chester H. Foote, Fort Edward, N. Y.)
Vanlute Posch Wayne Boon (2-48) 800
(Fred Van Schaick, Cortland, N. Y.)
James Young & Son & Rodney Sheffield, Angelica, N. Y.
(M) Reburke Pabst Hope (11-49) 1150
(D. Q. Adams, Mifflintown, Pa.)
Norman Dion, Irasburg, Vt.
Tritomia Skylark Ormsby Beets (10-48) 1100
(Rockcrest Farms, A. J. Johnson, Elkader, Ia.)
Dean Richard & Jas. M. Osborn, Wallingford, Conn.
Trunlan Burke Tidy Violet (6-47) 1075
(Trunlan Farms, Millerton, N. Y.)
Clair E. Miller, Medina, Ohio
Har-Mar Regal Pathfinder (4-49) 1050
(Har-Mar Farm, Harold E. Thomas, New Hartford, N. Y.)
Sakura, Raoul E. Latme, Pomfret Center, Conn.
Thendara Taurus Onyx (7-48) 1000
Thendara Nebo Onyx Taurus (12-48) 950
(Decker Homestead Farm, Frank N. Decker, Clay, N. Y.)
Elmer S. Stolte, Alliston, Ont.
Tyler Farms Colonel June (3-49) 1000
(Tyler Farms, West Newbury, Vt.)
Harvey Rettew, Manheim, Pa.
Kelso Hawkhurst Posch (12-47) 1000
(Arling Cobb, Whiteville, N. Y.)
Cold Spring Ranch, L. Cushing Tucker, N. New Portland, Me.
Blanton Acres Brian Bessie (1-48) 1000
Hood Farms Fancy (11-46) 800
(Cherry Hill Farm, H. P. Hood, & Sons, Inc., Beverly, Mass.)

(Continued on page 82)

OAKHALL SOVEREIGN ANN ($4,250)
Consigned by J. J. McCague, Alliston, Ont. and purchased by Cashman Farm, Hopewell Jct., N. Y. L. to R.: Jack McCague, Mr. Cashman, Mort Butchers, Leon Martin (mgr. Cashman Farm).

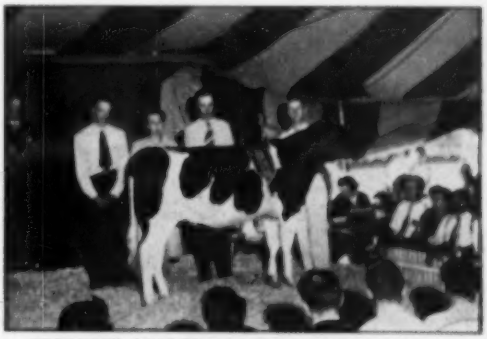

CRESCENT BEAUTY GRACIOUS GLORIA ($4,000)
Consigned by Allen Hetts, Ft. Atkinson, Wis. and purchased by Richard Ross, Gowanda, N. Y. L. to R.: Mr. and Mrs. Ross, Allen Hetts.

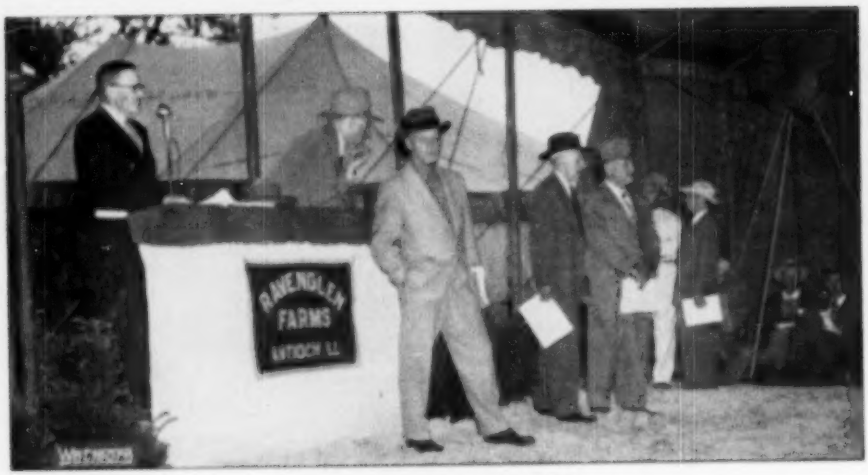

OPENING THE RAVENGLEN SALE
Allen Hoppeholder at the microphone, W. L. Baird in the box. Auctioneers Harvey, Mack, Smith and Seitz. (Harvey Swarts in white)

Ravenglen Sale Statistics

Catalog Summary

149 Females 2y & over		$94200	$632.22
(20 calves under 3m sold with dams)		2090	104.50
27 Heed yearlings		17100	633.05
21 Open yearlings		8225	391.67
47 Heifer calves over 3 mos.		24315	517.34
55 Bulls over 3m		54815	994.71
279 head		$182345	$653.54

Supplementing our preliminary report in the June 3 issue, final check on the figures for the Ravenglen Dispersal makes a slight correction in the preliminary figures reported in our June 3 issue. These show 279 head, plus 20 calves under three months sold with dams, for a total of $182,345 for a general average of $653.57. The figures given in the preliminary report divided out to an average of $647, but there appears to have been an error in adding several resales.

We mentioned several of the top selling animals in the report last time. Two are to be added to the list selling over $2000, these being Ravenglen Triune Isabel, a daughter of Ravenglen Senator Triune, considered to be one of the great prospects for the senior yearling heifer classes this fall. She was purchased by Roland L. Thompson, Elroy, Wis. for $2250.

The other $2000 animal was the junior yearling bull, Ravenglen H. T. Constance, purchased by B. W. Randles, Dickerson, Md. at an even $2000. This son of Ravenglen Hartog Triune out of an 823 lb. daughter of 996 lb. dam was one of the headline features of the sale. Mr. Randles also purchased the dam of this bull, an 823 lb. daughter of Senator for $1500 and bought five head altogether including two other daughters of Senator.

Don Stauffenberg, Manteno, Ill., who bought six head, took the high selling daughter of the Oak bull in Ravenglen Oak Kippy at $1100.

Thomas G. Bullock, Kansasville, Wis. paid $1025 for a seven-year-old daughter of Senator, out of Sunny Meadows Rag Apple Segis Lass, the Reserve All-Time All-American aged cow, a former star with the Ravenglen show herds.

Jules Pierlow, St. Louis bought six head including the very sensational senior yearling prospect Ravenglen Senator Triune Gilda, a daughter of Ravenglen Senator Triune out of a daughter of King Bessie Senator at $1,000. Altogether the 19 head sold, reached the four figure mark.

Kam Lake Farm (Dr. Meyer), Gilman, Ill. wrote the largest check for their purchases, their six head costing $11,400. In addition to those mentioned in the preliminary report last week, Kam Lake secured one of the best young things in the sale in Ravenglen Triune Tabitha at $1050. She is the daughter of Ravenglen Hartog Triune, the $9000 bull out of a 522 lb. 2½ year old daughter of Senator and Montvic Bonheur Hartog 1153 lb. four-year-old former champion daughter of Montvic Pathfinder.

George McLaughlin, of Elmcroft Farms wrote the second largest check, $10,125 for the $9,000 bull and two of his choicest individual daughters, both prospects for the heifer classes this fall.

Among the other larger buyers were: Filbert Farm, Germantown, Md., owned by A. H. & F. W. Paul. Mr. Paul is a Washington attorney, who is laying the foundations for a fine herd. His string of eight purchases was headed by Ravenglen Triune Winifred, a November calf by Ravenglen Hartog Triune, out of a Senator daughter of Rocky Hill Dewdrop Burke. She cost $1225.

Carl Oberlin of Steel-Bilt fame, Mansfield, Ohio secured nine head including several daughters of his own herd sire, Ravenglen Montvic Hartog, the inbred son of Montvic Bonheur Hartog. One of the much sought after young things in the Oberlin purchases was Ravenglen Triune Traline, a daughter of Ravenglen Hartog Triune, out of a daughter of Montvic Bonheur Chieftain at $775.

Ralph Preed, Lexington, Ky. bought nine head, as did Willard Nehls, Juneau, Wis.

The complete list of purchases with details of the 119 animals selling for $500 and over is given at the end of this report.

With every animal but one in this large herd dropped at the farm, some interesting family combinations appear. King Bessie Senator, the famous six times All-American former herd sire was represented by 67 offspring, and they sold for a total of $45,650, an average of $651, the top being the

(Continued on page 58)

Best Sellers at Ravenglen

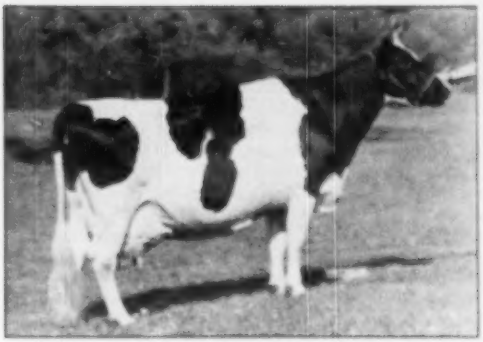

RAVENGLEN PRINCESS TRIUNE CREATOR
Purchased at $6000 by Elmwood Farms, Lake Forest, Ill. Photo made May 28 at Elmwood. Her family made the headlines again.

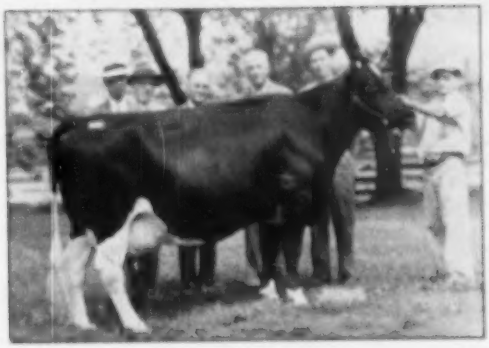

RAVENGLEN SENATORA TRIUNE
"The Black Cow"—$2200 top female of the sale. Shown (after milk out) with, l. to r., Robert Meyer, Ray Arnold, Dr. Karl A. Meyer (runner up); Laurence Armour and Ed Stolts of Sunnyhill Farm, Antioch, Ill., the buyer; "Shorty" Nagel at the halter.

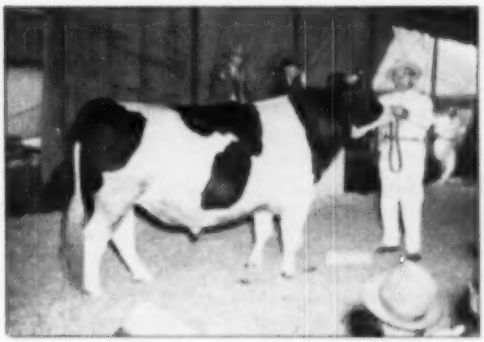

RAVENGLEN HARTOG TRIUNE
Top of the Sale at $5000 to Elmcroft Farms, Oshawa, Ont. (Harvey Swartz at the lead strap. Bill Baird and Gene Mack in the box). His 34 young offspring in the sale sold for $40,565.

RAVENGLEN SUPREME TRIUNE
Purchased at $2100 by G. Gomez Sierra, Bogota, Colombia. Senior yearling son of "The Black Cow," by Ravenglen Senator Triune. (Mike Stewart, leading).

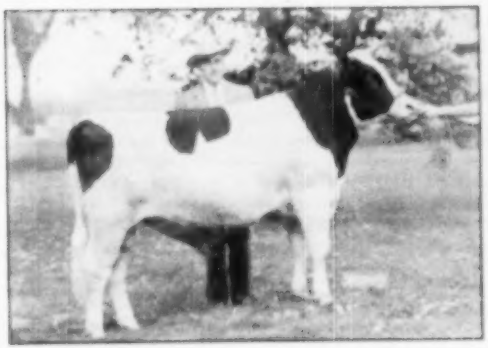

RAVENGLEN H. T. CONSTANCE
Purchased at $2000 by B. W. Randles, Dickerson, Md. (shown in picture). This bull is a son of Ravenglen Haring Triune from an 823 lb. daughter of Senator; next dam 894 lbs.

RAVENGLEN TRIUNE SUPREME
October 1949 son of "The Black Cow," purchased at $2500 by Foregate Farms, Jamesburg, N. J. (Harvey Swartz leading).

Editorial---

The Syracuse Convention

The 65th Annual Convention has passed into history. It wrote a bright page as one of the largest and best the Association has ever held.

The annual reports were filled with sweetness and light. The year past had been generally the best ever; the current year was holding the pace. There was no heavy agenda of work for the Convention.

The one controversial matter—Selective Registration Of Bulls—had been thoroughly gone over in advance by discussion through these columns, and was withdrawn for further committee study. It was obvious that the original proposal was over-simplified. Small breeders thought it was aimed to give big breeders a bigger monopoly of the bull trade. Big breeders thought it was an attempt to push them into certain programs, regardless. The new committee has a job to do to work out a sound program that will also be generally acceptable to the breeders. The whole discussion has been useful in directing the attention of Holstein people to a subject of importance—the selection of bulls.

• • • •

The hard working committees undoubtedly heaved a sigh of relief as the Convention Week activities came to a successful close. They had worked hard as evidenced by the smoothness with which all events were carried out. Only a couple of months earlier it had seemed to every committee chairman that the job of planning and organizing would never get done.; This plan and that had to be changed to meet some new condition.

It just seemed as though the original enthusiasm which had brought the Convention here may have been a horrible mistake. But then as Convention time approached everything fell into place. The sale filled beautifully, the Souvenir Booklet became the thing of beauty and utility originally visualized; the headaches in planning the field day and clambake at Harden Farms shaped up right on the nose; likewise the ladies tour, the banquet programing and the other little touches that make a convention enjoyable. The hotel, with its close schedule between the University Commencement and incoming hordes of delegates, was able to function with a minimum of friction and inconvenience. Even the unexpected last minute curtailment of the boat facilities for the Harden trip was taken in stride though some had to be disappointed.

We expect that is the way it is every year, in greater or lesser degree. California with the big job they undertook last year, went through the same cycle, we understand. Probably Iowa will next year.

But we can assure them that the effort will be worth while—a busy Association is a useful one. California, following its experience last year, has moved up almost to the head of the list in the current Activity Index.

Are These Figures Misleading?

One of the arguments used in favor of the selective registry program was the challenge the grade Holstein is offering to our purebreds. Figures from Washington were given, from DHIA sources, showing that purebred Holsteins averaged 373 lbs. and grade Holsteins 342 lbs., both tops over all breeds.

Several breeders at Syracuse called our attention to the fact these figures are not quite fair to our purebreds. Many of our top producing purebred herds do their testing in AR and Herd Test and are not considered at all in the DHIA figures. We are glad to pass on that thought, which has considerable merit, even though a survey made 5 years ago showed 81% of the HIR herds also enrolled in DHIA.

Whatever the actual spread, there can be no disputing the fact that our purebred herds must strive constantly for improvement to keep ahead of the procession, be it our own grades or other breeds.

Election Procedure

The election of officers this year continued the unanimity which permitted the Convention to come to a close without a single roll call vote. We hope the custom will not be continued, however, to vote for all officers and directors in one package. It has not usually been done that way before and if adopted as regular procedure could on occasion give the impression of steam roller operation. We are sure nobody wants that.

The Cover

Appropriate cover selection this week is Smithland Supreme Champion, $7000 top of the National Convention Sale. The picture was shot in the ring by Harry Strohmeyer, with the sale principals. The men are Herdsman Ed Francisco, owner J. Forster Abeel and Herd Manager Wm. K. Hepburn, Jr., of Forsgate Farms, Jamesburg, N. J., the purchasers; and Orson D. Smith, Canastota, N. Y., the seller, at the leadstrap. Smithland Supreme Champion was first prize 2-year-old last year at the International Dairy Exposition, grand champion at New York State Fair, and reserve All-American 2-year-old bull on a very close vote. He has developed into an even more sensational 3-year-old this year and Forsgate has definite plans for him on the 1950 circuit.

Mrs. Leon A. Piguet

The sad news was received at the Convention after its adjournment of the death of Mrs. Leon A. Piguet. She had suffered a thrombosis shortly before but was believed to be somewhat out of danger so that Mr. Piguet was able to attend the Board committee meetings in Syracuse on Friday and Saturday. Saturday night, however, he received a hurry call to return home and the end came Wednesday. Mr. Piguet will have the sincere sympathy of the Holstein fraternity in his great loss.

Howard Burdick

Howard Burdick, formerly of the firm of Burdick and Krog, died June 3 at his home in Liverpool, N. Y. He had suffered a stroke some time earlier and had been in almost helpless condition physically, but the end came suddenly and unexpectedly. The firm was dissolved within the year.

Sale Calendar

June 19 **Mount Vernon, Wash.**, Airport Ranch Dispersal, R. E. Everly, Sale Mgr., 714 New World Life Bldg., Seattle, Wash.

June 20 **Addison, N. Y.**, Chas. Phillips Dispersal, Management R. Austin Backus, Mexico, N. Y.

June 21 **Norfolk, Conn.** Breezy Hill Farm Dispersal, Donald Marchand, owner, W. A. Baker, Sale Mgr., Exeter, N. H.

June 22 **Lancaster, Pa.**, 98th Garden Spot Sale, R. Austin Backus, Mexico, N. Y., Sale Mgr.

June 23 **Grandview, Missouri**, complete dispersal T. A. Burgeson Herd, T. Hobart McVay, Sale Mgr., Nickerson, Kans.

June 23 **Oakford, Pa.**, (Bucks County) J. Edward Bloomfield Dispersal, Management R. Austin Backus, Mexico, N. Y.

June 30 **Hayesville, Ohio**, Shamrock Dispersal, Weaver & Shilliday, Owners; Ohio Holstein-Friesian Association, Wooster, Ohio, Sale Mgrs.

June 30 **Mt. Joy, Pa.**, Keystone Holstein Sale, Clarence E. Lyons, Mgr.

July 5 **Earlville, N. Y.**, 255th Earlville Sale, Management R. Austin Backus, Mexico, N. Y.

July 7 **Springfield, Mass.**, (Eastern States Exp. Grounds) Harold S. Goldsmith Dispersal, Management A. W. Peterson, Oconomowoc, Wis.

July 8 **Williamston, Mich.**, 35th Wolverine Sale, C. B. Smith, Sale Mgr.

July 10 **Hopkins, Minn.**, Franio Farms Complete Dispersal, Management Baird & Darcey, Waukesha, Wis.

July 20 **Lancaster, Pa.**, 99th Garden Spot Sale, Management R. Austin Backus, Mexico, N. Y.

July 28 **Mt. Joy, Pa.**, Keystone Holstein Sale, Clarence E. Lyons, Mgr.

Aug. 2 **Earlville, N. Y.**, 256th Earlville Sale, Management R. Austin Backus, Mexico, N. Y.

Aug. 8 **Watertown, Wis.**, Wisconsin Breeders Sale, Management W. L. Baird and Francis Darcey.

Aug. 13 **Williamston, Mich.**, 36th Wolverine Sale, C. B. Smith, Sale Mgr.

Aug. 14 **Middletown, Pa.**, All Day Sale Canadian and Wisconsin Holsteins, C. S. Erb & Co.

Aug. 17 **Lancaster, Pa.**, 99th Garden Spot Sale, Management R. Austin Backus, Mexico, N. Y.

Aug. 20 **Earlville, N. Y.**, 257th Earlville Sale, Management R. Austin Backus, Mexico, N. Y.

Aug. 31 **Oakville, Ont.**, Sales Arena, C. N. E. Consignment Sale (7 PM), Management Hays Ltd.

Sept. 9 **Williamston, Mich.**, 37th Wolverine Sale, C. B. Smith, Sale Mgr.

Sept. 7 **Amarillo, Texas**, Top of Texas Sale, Richmond Hales, Sale Mgr.

Sept. 8 **Watertown, Wis.**, Wisconsin Breeders Sale, Management W. L. Baird and Francis Darcey.

Sept. 11 **Edmond, Okla.**, Oklahoma State Holstein Sale, C. O. Abercrombie, Vinita, Okla., Sec'y.

Sept. 12 **Greensboro, N. C.**, North Carolina State Holstein-Friesian Ass'n Sale.

Sept. 15 **Jackson's Mill, W. Va.**, West Virginia Holstein Sale, Chas. H. Atkinson, Sec'y, Clarksburg, W. Va.

Sept. 19 **Earlville, N. Y.**, 3rd Chenango County Club Sale, W. J. Pike, Chairman, N. Norwich, N. Y.; R. Austin Backus, Sale Mgr., Mexico, N. Y.

Sept. 23 **Elkhorn, Wis.**, Tri-County Sale, Walter W. Bisha Sec'y, Kenosha County Holstein Breeders Ass'n.

Sept. 23 **Gouverneur, N. Y.**, 7th St. Lawrence County Sale, Paul Fishel, Sec'y, Heuvelton, N. Y.; R. Austin Backus, Sale Mgr., Mexico, N. Y.

Sept. 25 **Palmyra, N. Y.**, 3rd Wayne-Ontario Sale, Ray Roberts, Sec'y, North Rose, N. Y.; R. Austin Backus, Sale Mgr., Mexico, N. Y.

Sept. 27 **Fonda, N. Y.**, 2nd Otsego-Herkimer-Montgomery Club Sale, Management R. Austin Backus, Mexico, N. Y.

Sept. 28 **Timonium, Md.**, Maryland Fall Holstein Sale, H. C. Barker, Frederick, Md., Sale Mgr.

Sept. 29 **Orange, Va.**, Virginia Holstein Consignment Sale, H. W. Craun, R-2, Roanoke, Va., Sale Mgr.

Oct. 2 **Dunkirk, N. Y.**, 3rd Chautauqua County Club Sale, Mark Haskins, Chairman, Jamestown; R. Austin Backus, Sale Mgr., Mexico, N. Y.

Oct. 3 **Springfield, Mo.**, 1950 Missouri State Consignment Sale, James E. Crosby, Jr., Sec'y, Columbia, Mo.

Oct. 4 **Watertown, Wis.**, Wisconsin Breeders Sale, Management W. L. Baird and Francis Darcey.

Oct. 7 **Rhinebeck, N. Y.**, 12th Southeastern New York Club Sale, Management R. Austin Backus, Mexico, N. Y.

Oct. 9 **Walton, N. Y.**, 5th Delaware County Club Sale, Robert E. Burns, Sec'y, Bovina Center; R. Austin Backus, Sale Mgr., Mexico, N. Y.

Oct. 9 **Rochester, Minn.**, Olmsted County Annual Holstein Sale, Myron W. Clark, Sec'y, Stewartsville, Minn.

Oct. 11 **Paris Hill, N. Y.**, 19th Oneida County Sale, Edward E. Beneca, Sec'y, Whitesboro; R. Austin Backus, Sale Mgr., Mexico, N. Y.

Oct. 13 **Sioux Falls, S. D.**, South Dakota State Holstein Sale, James Dougherty, Redfield, S. D., Sale Mgr.

Oct. 13 **Mexico, N. Y.**, (Butterfly-Prattham Farm) Oswego Club Quality Sale, R. Austin Backus, Mexico N. Y., Sale Mgr.

Oct. 14 **Fresno, Calif.**, California Half Century Holstein Classic Sale, A. J. Quist, Sec'y, Rt. 6, Box 671 X, Fresno.

Oct. 14 **Cobleskill, N. Y.**, 6th Schoharie County Club Sale, Dan Jansen, Sec'y, Cobleskill; R. Austin Backus, Sale Mgr., Mexico, N. Y.

Oct. 16 **Avon, N. Y.**, Anderson Brothers Dispersal, Management R. Austin Backus, Mexico, N. Y.

Oct. 16 **Barron, Wis.**, The Barron Fall Sale, Robert W. Koepp, Mgr., Rice Lake, R-1, Wis.

Oct. 16 **Waterloo**, Iowa, Iowa Holstein Breeders Fall Sale, Sale Com. M. Leland, Cor. Sec'y., Waterloo, Iowa.

Oct. 18 **Williamston, Mich.**, Wolverine Invitational, Management C. B. Smith.

Oct. 19 **Culver, Ind.**, The 4th Edenland Sale, John A. Newman & Sons, Managers, Culver, Ind.

Oct. 19 **Bloomsburg, Pa.**, Pennsylvania State Sale, J. A. Fairchild, Sec'y, Berwick, Pa.; Management R. Austin Backus, Mexico, N. Y.

Oct. 20 **Watertown, Wis.**, Dodge County Holstein Breeders' Ass'n Sale, Elomer F. Berg, Sec'y, Brownsville, Wis.

Oct. 20 **Northampton, Mass.**, New England States Annual Fall Sale.

Oct. 22 **Toronto, Ont.**, All-Canadian Sale.

Oct. 23 **Hutchinson, Kans.**, Central Kansas Holstein Breeders Fall Consignment Sale, T. Hobart McVay, Sale Mgr., Nickerson, Kansas.

Oct. 24 **Mt. Joy, Pa.**, Fultonway and Roaring Maples Sale, J. Mowery Frey, Lancaster, Pa., and Harold K. Buch, Rosko, Pa., owners; Keystone Holstein Sales, Inc., Sale Mgrs., Mt. Joy, Pa.

Oct. 27 **Plymouth, Wis.**, Sheboygan County Holstein Breeders' Sale, Wilbur Bohnhoff, Sec'y.

Oct. 29 **Middleburg, N. Y.**, Julius Westheimer Dispersal, Management R. Austin Backus, Mexico, N. Y.

Nov. 3 **Herington, Kans.**, Kansas State Sale, Raymond Bollman, Edna, Kansas, Ch. Sale Com.

Nov. 3 **East Lansing, Mich.**, Michigan State Sale, Everett R. Miller, Sec'y, Birmingham, Mich.

Nov. 4 **Chilton, Wis.**, Calumet "400" Foundation Sale, Orrin W. Meyer, Chilton, Sale Mgr.

Nov. 4 **Dundee, Ill.**, Pond Gate Dispersal, Baird & Darcey, Waukesha, Wis., Sale Mgrs.

Nov. 6 **Waukesha, Wis.**, The U. S. National Blue Ribbon Sale, Management Baird & Darcey, Waukesha and Watertown, Wis.

Nov. 7 **Watertown, Wis.**, The U. S. National Blue Ribbon Sale, Management Baird & Darcey, Waukesha and Watertown, Wis.

Nov. 11 **Williamston, Mich.**, 38th Wolverine Sale, C. B. Smith, Sale Mgr.

Nov. 13 **Mankato, Minn.**, 5th Annual South Central Minnesota Holstein Ass'n Sale, Hugo Albright, New Ulm, Minn., Sale Mgr.

Dec. 9 **Williamston, Mich.**, 39th Wolverine Sale, C. B. Smith, Sale Mgr.

1951

May 7 **Oconomowoc, Wis.**, Top-of-the-Crop Sale at Pabst Farms, Inc., A. W. Peterson, Sale Mgr.

Coming Events

June 20 **Greenwood, Ark.**, Second Arkansas Holstein Field Day at Sunny Slope Dairy Farm, Mr. and Mrs. J. H. Shields, owners.

July 15 **Watertown, Wis.**, Riverside Park, Annual Summer Picnic Wisconsin Holstein-Friesian Ass'n, Mrs. Jack Reynolds, Sec'y, West Allis, Wis.

July 15 **Mooseheart, Ill.**, Illinois State Black & White Show at Mooseheart, H. H. Kildee, Judge.

July 31-Aug. 4 **Jackson's Mill, W. Va.**, West Virginia State Dairy Cattle Show.

Aug. 1 **Goshen, Ind.**, Holstein Day at 9th Annual Elkhart County Dairy Week Show, C. B. Smith, Williamston, Mich., Judge.

Aug. 12 **Beverly, Mass.**, Hood's Cherry Hill Farm, New England States Holstein-Friesian Ass'n Annual Picnic.

Aug. 19 **Far Hills, New Jersey**, The 2nd Annual New Jersey State Black & White Show.

Aug. 23 **Cortland, N. Y.**, Holsteins Judged at Cortland County Fair (Aug. 21-27) by Paul B. Misner.

Sept. 30-Oct. 7 **Waterloo, Iowa**, 38th National Dairy Cattle Congress.

Oct. 6-14 **North Portland, Ore.** Pacific International Livestock Exp. Holstein Judge, A. C. Thompson.—Holstein Judged Oct. 10.

Oct. 7-14 **Indianapolis, Ind.**, International Dairy Exp.

Oct. 27-Nov. 5 **San Francisco, Calif.**, Cow Palace, Grand National Livestock Exposition.

Nov. 25-Dec 2 **Chicago, Ill.**, International Livestock Exposition, Wm. Ogilvie, Mgr.

Another typical Rolling Woods Cow.

A TYPICAL CUSTOMER SPEAKS

On March 12, 1946, Fred Hummel, prominent owner of Rainbow Dairy and Blackberry Creek Farms, bought a **typical Rolling Woods bull calf.** Under date of May 29, 1950, he writes:

"Ileana Dynjo Ormsby has been used at both Blackberry Creek and Rainbow Dairy Farms, and is still in service.

"In August through October, 1949, 16 of his heifers calved and all of them are producing very well. While their lactation has not been completed, it is already apparent that at least 10 will have a butterfat record of over 400 pounds on twice-a-day milking in 305 days. Only 2 of these heifers tested under 3.7. 7 of them have been testing 4.2, 4.3, and 4.4. 2 additional heifers freshened in March and are producing well with a 3.8 test.

"I thought you would be interested in this information and, of course as you know, I am using two Rolling Woods sires at Rainbow Dairy Farm at present."

ILEANA JOHANNA ORMSBY REGSIE (GP)

Tr 10m 2X 365d
16000 M. 4.1% 800 F.

Both 1948 and 1949 our DHIA average on the herd was **over 500 lbs. on over 50 cows.**

Rolling Woods Farm
R. F. D. 2 ELGIN, ILLINOIS

HARRY MARKHEIM, Owner **EVERETT CLEVELAND, Mgr.**

Calendar of 1950 Fairs

July	10-15	**Calgary Exhibition and Stampede,** Calgary, Alta. J. Charles Yule, Gen. Mgr.
July	17-22	**Edmonton Exhibition,** Edmonton, Alberta James Paul, Mgr. Dir.
July	24-29	**North Dakota State Fair,** Minot, N. Dak. Robert Finke, Sec.
July	24-29	**Saskatoon Exhibition,** Saskatoon, Sask. S. M. MacEachern, Mgr.
July	31-Aug. 5	**North Montana State Fair,** Great Falls, Mont. Leo C. Dailey, Sec.-Mgr.
July	31-Aug. 5	**Regina Provincial Exposition,** Regina, Sask. Thomas H. McLeod, Sec.
Aug.	1- 6	**Northern Wisconsin District Fair,** Chippewa Falls, Wis. A. L. Putnam, Sec.-Mgr.
Aug.	7-12	**Ionia Free Fair,** Ionia, Mich. Rose Sarlow, Sec.
Aug.	7-12	**Midland Empire Fair & Rodeo,** Billings, Mont. H. L. Fitton, Mgr.
Aug.	11-20	**Illinois State Fair,** Springfield, Ill. Hubert W. Elliott, Sec.
Aug.	12-18	**Ozark Empire District Fair,** Springfield, Mo. G. B. Boyd, Sec.-Mgr.
Aug.	19-26	**Sioux Empire Fair,** Sioux Falls, S. Dak. Al Halverson, Sec.
Aug.	19-27	**Wisconsin State Fair,** Milwaukee, Wis. Jack Reynolds, Mgr.
Aug.	20-27	**Missouri State Fair,** Sedalia, Mo. Roy S. Kemper, Sec.
Aug.	21-26	**Central Canada Exhibition,** Ottawa, Ont. Herbert H. McElroy, Gen. Mgr.
Aug.	21-26	**State Fair of West Virginia,** Lewisburg, W. Va. Robert E. Sydenstricker, Sec.
Aug.	21-27	**Cortland County Fair,** Cortland, N. Y. Henry B. Tanner, Sec.
Aug.	25-Sept. 4	**Pacific National Exhibition,** Vancouver, B. C. V. R. Williams, Gen. Mgr.
Aug.	30-Sept. 1	**Iowa State Fair,** Des Moines, Ia. Lloyd B. Cunningham, Sec.
Aug.	31-Sept. 9	**Canadian National Exhibition,** Toronto, Ont. Elwood A. Hughes, Gen.-Mgr.
Aug.	26-Sept. 1	**Ohio State Fair,** Columbus, Ohio Howard S. Funst, Mgr.
Aug.	26-Sept. 4	**Minnesota State Fair,** St. Paul, Minn. Raymond A. Lee, Sec.
Aug.	28-Sept. 1	**Colorado State Fair,** Pueblo, Colo. Frank H. Means, Mgr.
Aug.	28-Sept. 1	**North Central Kansas Free Fair,** Belleville, Kans. Homer Alkire
Aug.	29-Sept. 4	**Heart of Illinois Exposition,** Peoria, Ill. L. R. Huckstead
Aug.	30-Sept. 9	**Maryland State Fair,** Timonium, Md. M. L. Staiger, Sec.
Aug.	31-Sept. 9	**Indiana State Fair,** Indianapolis, Ind. Carl Tyner
Aug.	31-Sept. 10	**California State Fair,** Sacramento, Calif. E. P. Green, Sec.
Sept.	1-10	**Exposition Provinciale,** Que. Emery Bourque, Sec.-Mgr.
Sept.	1-10	**Michigan State Fair,** Detroit, Mich. James D. Friel, Mgr.
Sept.	2- 9	**New York State Fair,** Syracuse, N. Y. H. L. Creal, Mgr.
Sept.	3- 8	**Nebraska State Fair,** Lincoln, Nebr. Edwin Schultz, Sec.
Sept.	4- 9	**South Dakota State Fair,** Huron, So. Dak. P. L. Hafner, Sec.
Sept.	4- 9	**Virginia State Fair,** Staunton, Va. Chas. H. Ralston
Sept.	9-15	**Kansas Free Fair,** Topeka, Kans. M. W. Jenkins, Sec.-Mgr.
Sept.	10-16	**Kentucky State Fair,** Louisville, Ky. George Lambert
Sept.	10-16	**Saginaw Fair,** Saginaw, Mich. Clarence H. Harnden, Sec.
Sept.	10-17	**Reading Fair,** Reading, Penna. Charles W. Swoyer, Sec.
Sept.	11-16	**Tennessee Valley Fair,** Knoxville, Tenn. Pat W. Kerr, Sec.-Mgr.
Sept.	12-16	**York Interstate Fair,** York, Pa. Samuel S. Lewis, Pres-Gen. Mgr.
Sept.	15-23	**Utah State Fair,** Salt Lake City, Utah J. A. Theobald
Sept.	17-21	**Tulsa State Fair,** Tulsa, Okla. Clarence C. Lester
Sept.	17-23	**Kansas State Fair,** Hutchinson, Kans. Virgil C. Miller, Sec.
Sept.	17-23	**Eastern States Exposition,** West Springfield, Mass. Charles A. Nash, Gen.-Mgr.
Sept.	18-23	**Tennessee State Fair,** Nashville, Tenn. L. E. Griffin, Sec.-Mgr.
Sept.	21-30	**Mid-South Fair,** Memphis, Tenn. L. B. Herring, Jr., Mgr.
Sept.	23-30	**Oklahoma State Fair & Exposition,** Oklahoma City, Okla. C. G. Baker
Sept.	23-Oct. 1	**New Mexico State Fair,** Albuquerque, N. Mex. Leon H. Harms, Sec.
Sept.	24-Oct. 1	**New Jersey State Fair,** Trenton, N. J. Norman L. Marshall, Sec.
Sept.	25-30	**Arkansas-Oklahoma Livestock Show,** Fort Smith, Ark. A. D. Murphy, Sec.-Mgr.
Sept.	27-Oct. 1	**Central Washington Fair,** Yakima, Wash. J. Hugh King
Sept.	28-Oct. 7	**Atlantic Rural Exposition,** Richmond, Va. J. A. Mitchell, Sec.-Gen. Mgr.
Sept.	30-Oct. 7	**National Dairy Cattle Congress,** Waterloo, Ia. E. S. Estel, Sec.-Mgr.
Oct.	1- 7	**Oklahoma Free State Fair,** Muskogee, Okla. M. E. Tweedell, Sec.-Mgr.

His Oldest Daughters Now on Test in Our Herd—

Junior Sire

HARTWOOD MARLOW PRINCE ALMA BURKE 952603

Hartwood Marlow Prince Alma Burke 952603, Junior Sire, combines both Burke and Femco Almas bloodlines. Femco Almas Only Son, Senior Sire, has three 800-lb. daughters in heifer form — two being State Records. Wisconsin Admiral Burke Lad, the 'Gold Medal' sire has 33 'Excellent' offspring, combining the blood of 2 great Ormsby sires whose daughters are making outstanding milk and fat records with high test.

Hartwood Marlow Prince Alma Burke's sire is a classified 'Excellent' son of Burke. His dam is a daughter of Femco Almas Only Son who broke 5 Ohio State Records. Her 4-year-old record, 805.10 lbs. fat, State Record. She has an average of 712 lbs. fat, all State Records, at 2, 3, and 4 yrs. Her Jr. 2-year-old record of 688 lbs. fat on twice-a-day milking—State Record—Third High in the Nation.

Prince Alma Burke's first daughter freshening at 25 months is now on test and in the first 275 days has 419.70 lbs. of fat, twice-a-day milking. His offspring are fine individuals. Hartwood Marlow Prince Alma Burke has the making of a great sire. Choice high-record bull calves — write or better still see our herd, select a young sire to fill your needs. Let us work with you. Contact us at once.

MARLOW HOLSTEIN FARMS — Box 148 — Mankato, Minn.

J. C. Marlow, Owner — **Johnny Rahbek & C. W. Sonnabend, Operating Partners**

Oct. 1- 9	**State Fair of Louisiana**, Shreveport, La. W. E. Hirsch, Sec.-Mgr.	
Oct. 2- 7	**Arkansas Livestock Show, Little Rock**, Ark. Clyde E. Bird, Sec.	
Oct. 2- 7	**Panhandle South Plains Fair**, Lubbock, Texas A. B. Davis, Sec.	
Oct. 8-14	**Pacific International Livestock Exposition**, Portland, Oregon Walter Holt, Mgr.	
Oct. 7-23	**State Fair of Texas**, Dallas, Texas S. B. Cox	
Oct. 14-21	**American Royal Livestock Show**, Kansas City, Mo. A. M. Patterson, Sec.	
Oct. 17-21	**North Carolina State Fair**, Raleigh, N. Car. Dr. J. S. Dorton, Sec.	
Oct. 27-Nov. 3	**Grand National Livestock Exposition**, San Francisco, Calif. Carl Garrison, Sec.	
Nov. 25-Dec. 2	**International Livestock Exposition**, Chicago, Ill. William Guthrie, Mgr.	

"ZAJALO" BREAKS MORE NATIONAL RECORDS

Winterthur Fobes Great Zajalo 2540238 is just announced as the new National Champion junior four-year-old in the 305-day division 2X, for milk as well as for fat, her figures being given by the Holstein-Friesian Association of America as 21,611 lbs. milk, 3.9%, 837.2 lbs. fat. These are not only National Records, but are higher than anything we have ever seen reported for our breed in Canada or any other country for this age and classification. In 340 days at this age she made 22,258 lbs. milk, 3.9%, 866.8 lbs. fat to rank 3rd for fat in the yearly division.

This is the second time this great young cow has been announced as a National Champion for both milk and fat, her junior 3-year-old 305-day record on 2X being 18,772 lbs. milk, 3.8%, 705.6 lbs. fat, she being continued at that age for 346 days and credited with 19,385 lbs. milk, 3.8%, 730.9 lbs. fat, to rank 8th for fat on the national list. She also has a junior 2-yr.-old 2X record of 16,906 lbs. milk, 3.8%, 634.9 lbs. fat in 365 days, just missing qualification by about a month. Thus her three 2X records, as junior 2, junior 3, and junior 4-year-old, all 2X, total 58,549 lbs. of better than 3.8% milk and average 743.3 lbs. fat.

The new champion was bred by H. F. du Pont's Winterthur Farms, Winterthur, Del. and is a daughter of Posch Ormsby 14th (E-GM) from the Maylo cow family, representing the sixth generation from old Winterthur Inka Prilly Segis Maylo, born in 1918. Her dam, a daughter of Winterthur Bess Ormsby Great, has several 2X records from 600 to 632 lbs. fat. The second dam, a daughter of Winterthur Bess Burke Best, has 2X records up to 697 lbs. fat. The third dam, Winterthur Dad Ormsby Segis Faylo, with 2X records up to 911 lbs. fat and a total in six 2X lactations of 122,178 lbs. of 3.8% milk, is a daughter of Jemima Riverside Boasu Ormsby Dad. The fourth dam is a daughter of King of the Ormsbys from the old Maylo foundation cow already mentioned.

Zajalo is the third daughter of her dam to pass the 800-lb. mark on 2X, one of the others being her own full sister, Winterthur Fobes Great Yajalo, with 811.6 lbs. fat on 2X, the other, Winterthur Pibs Great Yajalo with 831.2 lbs. fat on 2X. And to carry on the family still further, a daughter of Zajalo is just announced as making a senior 2-year-old record on 2X of 16,528 lbs. milk, 3.9%, 647.9 lbs. fat.

WINTERTHUR FOBES GREAT ZAJALO
National champion for milk and for fat as junior 4-yr.-old and as junior 4-yr.-old in the Ten Months Division, 2X. Bred and owned by Winterthur Farms.

Index of Advertisers - - -

A

Adams Acres 60
Anchor Serum Co. (Mastitis) 93

B

Baird & Jersey 85
Baker, W. A. 94
Bancroft Acres 97
Barker, Howard C. 97
Barron County Holsteins 10, 11
Bayfield 41
Beckstelheimer, Harvey 63
Bentley 62
Bell Jr., John A. 75
Box 125 79
Box 126 79
Box 127 79
Brass's Sonny Lea Farm 8
Breeders' Supply Co. 93
Broad Rock Farm 3
Brown-Furman Corp. 77
Butterfly Farms 100

C

California Holstein-Friesian Ass'n 80
Caroldale 66
Carnation Milk Farms 14
Cedar Lane Farm 76
Clinton Stock Farm 10
Cornell Farms 74
Corse Press, Inc. 85
Cowles, G. S. & Harold 73
Cowphilosophy 94
Crosshaven Farms 82

D

Dane Co. Holstein Breeders' Ass'n 97
De Laval Separator Co. 85
Delwood 65
Dentogenics of Ohio 84

E

Eardswell Farms 90
Elgin Co. Holstein Breeders' Club 94
Elmoka Farm 11
Elmwood Farms 66
Everly Sale Service, B. E. 96

F

Fenstermaker, J. O. 97
Ferguson, J. W. 97
For-Mar Farms 15
Fifth Breeders 16, 17
Franko Farms 49, 57

G

General Cochran Farm 49
Glover Farms 88
Golden Arrow Farms 93
Goldsmith Dispersal 44, 47
Goodrear, Frank H. 73
Gray View Farm 14
Green Meadow Farms 73
Gulf Oil Corp. 89

H

Hallrose Ranch 64
Harden Farms 67
Hart, Douglas 79
Hays Ltd. Export Dept. 56
Hedge, The 89
Hickory Creek Farms 61
Hickoryvale Farm 14
H. F. Ass'n of Canada 96
Holstein-Friesian World 5, 93
Hostetler 63
Hy-Up Farms 74

I

Inter County Dairy Cattle Ass'n 94
Irvington Farm 71

J

Jefferson Co. H.-F. Ass'n 97

K

Kansas Group 62, 63
Killybracken 15
Kellar, Norman 79
Klenzade Products, Inc. 87
Knoedmore Holstein Farms 96
Knollwood Farm 72
Kubin, Dale 62
Kyland 3

L

Larwood 65
Lawara 69
Lederle Laboratories, Inc. 7
Locvale 75
Loganbell Farms 66

M

Mallary Farm 13
Marlow Holstein Farms 95
Marlow Co., J. C. 63
Martin Laboratories 91
Mathews Supplement 92
McVaye 62
Meyer Dairy Farm 62
Moore Bros. Corp. 92
Motz & Randt 63

N

National Pedigree Co. 94
Neare Bond Co. 69
Newman Holstein Farms 5
Nockdale Holsteins 84

O

Ortho Pharmaceutical Corp. 83
Osborn, Leland J. 97
Osborndale 3
Overbrook Dairy 16
Oxford Holstein Breeders' Ass'n 87

P

Paker Farms, Inc. 4
Park Inc., Philip E. 94
Pollinator Dairy Farms 81
Petersen, A. W. 94
Phillips Maple Lawn Dairy 81
Pilfour Farm 94

R

Rawleigh Co., W. T. 91
Ridgely 39
Rockcrest Farm 83
Rolling Woods Farm 86
Rose O'Sharon Farm 75
Round Oak Farm 17
Ruby Acres 8

S

Shamrock Dispersal 74
Shore, Hardy 97
Shumway, Leon M. 94
Sletta - Lien - Shellum - Schwing-ler Holstein Bull Ring 91
Smith, C. B. 97
Sprunger, S. C. 97
Stonemark Holsteins 63
Strohmeyer & Carpenter, Inc. 97
Sunnyhill Farm 12
Sunnyslope Farm 90
Sunny Vale Farms 88
Sussex Farms 6

T

Templeogue Farms 61
Tilney Farms 36
Truslan Farm 5

U

Unadilla Farm 71
Union Products Co. 93

V

Vosburgh, Charles 97

W

Waterloo Pedigrees Co. 95
Watertown Bull Club 17
Weston Mfg. Co. 93
Wetmore, F. C. 97
Willeben Farm 78
Wisc. State Dept. of Pub. Welfare 11

Z

Zurcher Holstein Farm 79

The First Daughter of Our Polled (Hornless) Sire

TILFA KING BELMONT
LAD 969937

Production—
Conformation—
and being polled,
you too can share in this—
Breed Artificially to
Tilfa King Belmont Lad
Write or call today!!

TILNEY FARMS
& CARL TETTELOFF
LEWISVILLE, MINNESOTA

TILFA BELMONT LAD
ADVOCATE (polled) 2756356
Fat 3y 1204 501.2
Milk 2X 6.1% 19537.0

THE '45TH' SALES RING

In our last Sales Ring we told you of an honor list three-year-old that made 18,765 lbs. milk, 810 lbs. fat with a 4.5% test. She was by Jared, a son of Conqueror and from a "45th" bred cow. We have several combinations of breeding with "45th" blood on the top or bottom of the pedigree or both. Our program is to put you in touch with the breeder who can fill your needs.

LOT 2 16—A son of Sensation Highline Lassie Belle, whose picture appeared on the front page of the **World**, April 15, 1950. This calf born May 13, is a great prospect. His sire is Cashman Graceful Mister, whose 7 nearest dams average 21,410 M, 847.7 F, with 4% test. He has 45th top and bottom with the best of Woodmaster and Lockinvar on the top side. His own dam, Lassie Belle made 12,435 M, 3.9%, 487.8 F, 2X, 312 days as a 2-year-old. Write for his pedigree.

LOT 2 4B—Born last November — evenly marked bull calf. His sire, Westfall Eunice Federate V.G., proved sire, whose first five daughters average 525 of fat on 2X in 2-year-old form. Sire shows over 2,000 lbs. milk increase over dams. Average test of daughters 3.8%. The dam of this calf has a 4-year average of 3.9% test and will make over 600 fat this year on 2X. Sire's dam an Excellent cow with 821 lbs. fat.

LOT 2 12—Bull calf combining "45th" and Montvic Chieftain 7th. His sire, Pebble Beach Chieftain Conqueror, son of Chieftain 7th and from daughter of Conqueror who was Honorable mention All-American Junior Yearling. Full sister to sire sold for $2500. Several sisters to this calf in milk and doing well. Very nice type. Dam of calf, a daughter of the proven Bellevue Ormsby Pontiac from a 1,100 lb. fat daughter of 45th. Calf's dam has 15,256 M, 3.7%, 484 F on 2X at 4 years after few months. She has a daughter on test milking over 50 lbs. 3.8% on 2X.

LOT 2 14—A five-months-old son of NJFS Chief Sandra Goliah, proven grandson of 45th with increase of 1140 lbs. milk and 45 lbs. fat. He was V.G. in type with daughters making 700 of fat on 2X. His dam a granddaughter of King of the Ormsbys. The calf's dam made 499.5 of fat, 5.8% test 2X as a 2-year-old. She is still making over 2 lbs. of fat a day as a 4-year-old in her 6th month. She is by a proven V.G. son of Conqueror, Excellent Gold Medal son of 45th.

Our "45th" members have several bred heifers and young calves for sale. We will gladly put you in contact with them.

Every inquiry always answered promptly.

Write Secretary,

"THE '45TH' BREEDERS"
BOX 86
Highland Park, New Jersey

IS YOUR HERD GIVING YOU UNIFORMLY HIGH PRODUCTION?

Do you get uniformly high production on 2X milking? At the well-known Training School in Vineland, New Jersey, 42 cows brought them the honor of being the second highest herd in the United States for 2X milk production. That's quite an accomplishment and they give all the credit to *Ormsby Sensation 45th*, that sire of sires!

This is just one of many cases that proves the transmitting ability for production in the "45ths."

In just ten years after the first of this blood line was introduced, the Training School made this outstanding production record. And every cow in the herd is of "45th" blood.

You too, (if you are not already breeding "45ths"), can improve your herd by introducing a promising "45th" bull or some heifers into your herd. Every dairyman wants uniformly high production. You can get it with "45ths"!

NO WONDER BREEDERS ALL OVER THE COUNTRY ARE SWITCHING TO "45ths." THEY KNOW THAT "45ths" ARE NOTED FOR:

1. **Uniformly high production on 2X milking.**
2. **Herd-wide high test.**
3. **Moderate prices for foundation animals.**
4. **Consistently good type.**
5. **Building more and better herd profits.**

SEE THE SPECIAL OFFERINGS IN THE SALES RING ON THE OPPOSITE PAGE

"THE '45TH' BREEDERS"

represents breeders of fine Holsteins from Maine to California and Canada to the Gulf.

News of the Trade

22 YEAR N. Y. RECORD BROKEN

A new 305-day state record for junior 3-year-olds on 3X has been set in New York by Bessie Dunloggin Echo, owned by Francis Ryan, Billings, N. Y. The new 10-month record is 811 lbs. fat, 3.8%, 21,257 lbs. milk, breaking the former record established in 1928 of 681.1 lbs. fat, 21,127 lbs. milk by Dytsia Waldorf Jewel, James Stark, Pawling, N. Y., owner.

Bessie Dunloggin Echo was bred by C. J. Hiestand, Jr., Bainbridge, Pa., and is a daughter of Dunloggin Gold Master, full brother to Dunloggin Master Stroke and Pure Gold. Dunloggin Gold Master was sold a year ago in the Miller Acres Dispersal to the Sussex County (N.J.) Breeding Assn. for $2600.

1000-LB. RECORD TOPS ILLINOIS 500-LB. FAT CLUB

Rawleigh Lady Ormsby Fobes 2568189, owned by Floyd C. Hutchings, Mundelein, Ill., finished her year in the Illinois 500-lb. Fat Cow Club with 1000.7 lbs. fat, 22450 lbs. milk, 2X. She is a daughter of Sir Ormsby Fobes Dictator 39th and her production tops the list of 755 cows meeting the club production requirements for 1949. She also had a record in the 1947 club of 649.3 lbs. fat.

In second place is Rawleigh Della Ormsby Dean 2445069, a daughter of Posch Ormsby Fobes Dean, with 934.1 lbs. fat, 23420 lbs. milk, milked three times daily for 11 months and two times daily for one month. She is owned by the W. T. Rawleigh Co., Freeport, Ill., whose herd led in number of cows that produced 700 or more pounds fat with three cows on 3X.

A total of 274 members (predominately Holstein breeders) of the Illinois DHIA shared honors in the 27th year of the 500-lb Fat Cow Club. Rolling Woods Farm, Elgin, had the distinction of having the highest number of cows to qualify with 19. Neillewood Farm, St. Charles, was second with 17, and Mosshearr was third with 14. Cardea Farm, Roselle, and Rolling Woods Farm, each had the largest number of cows producing from 600 to 700 lbs. fat with six. Ralph Hayne of Elgin, was third with five.

More than 5000 cows have been nominated for the 1950 club.

RAWLEIGH LADY ORMSBY FOBES
High producer in the 1949 Illinois 500-lb. Fat Cow Club with 1000.7 lbs. fat. Floyd C. Hutchings owner, Mundelein, Ill.

PICKED FROM THE PRESS

LIFE magazine (June 8) carries an illustrated article on the Weimeraner breed of dogs and mentions Mrs. Harold S. Goldsmith, Ridgefield, Conn., as one of the country's top-most breeders. Pictured also is the 2-year-old daughter of Mr. and Mrs. Goldsmith cuddling one of these valuable pups.

Charles G. Mortimer, Jr., vice president in charge of marketing for General Foods Corporation, has been elected a member of the board of directors. (Christian Science Monitor May 27). Mr. Mortimer joined General Foods in 1928 and is also chairman of the policy planning committee of the advertising council. He is owner of Westfall Holstein Farms at Port Jervis, N. Y.

OVER 1000 LBS IN HIR

Spring George Inspire Posch 2190518 (V.G.) has completed a Herd Test record of 26836 lbs. milk, 3.7%, and 1002.5 lbs. fat in 365 days in Classification 3X, at 8 years, 2 months of age. She was bred by A. J. Williams, West Winfield, N. Y. and is owned by Fred Baer, Fort Plain, N. Y. She is the 453rd cow to produce 1000 lbs. fat or more in a year, under the supervision of the Holstein-Friesian Association of America. She is the 111th cow to make such a record in Classification 3X. She is the 56th cow to make a 1000-lb. record in Herd Test. She now has three Herd Test records, 629.9 lbs. fat at 5½ yrs. on 2X, 839.8 lbs. fat at 6½ yrs. on 3X and 1002.5 lbs. fat at 8 yrs. on 3X.

She is a daughter of Man-O-War Captain Posch 774298 and S. G. Gay Dunloggin 2066649.

—HIR News Letter

GALO PLAZA BUYS SHREVE BULL

Sr. Galo Plaza, President of the Republic of Ecuador, South America, has recently added Caroldale Master Pride to the bull stud heading his herd of 1200 milking cows. This flashy youngster was the junior sire at C. T. Shreve's Caroldale Farms, Damascus, Ohio. He was selected for Sr. Plaza by J. Homer Remsberg of Maryland and was shipped in May.

Caroldale Master Pride is sired by Dunloggin Ormsby Master Sylvia, Caroldale senior herd sire and proven son of Dunloggin Woodmaster. His dam is Cornell Pride Lassie, a proven brood cow purchased by Mr. Shreve in the Earlville Invitational Sale which featured the dispersal of the W. J. MacHarris herd. Classified Excellent and with 802 lbs. fat, 3.9%, she ranks as one of the breed's elite performers. Among her offspring is Cornell Successor Joyce 1942 All American Heifer Calf owned by Franks Farms, as well as a $1500 daughter by Dunloggin Woodsman purchased recently by Barton Miller, Poughkeepsie, N. Y. in the Otto Dispersal, and an older daughter by Luxmaster that is one of the stars of the Caroldale herd.

CAROLDALE MASTER PRIDE

ALMIS MAKE 100,000 LBS.

Almis Bessie Posch 2262297, in past years breaker of a number of State and National records on 2X milking, is just announced as completing her fifth lactation with a 3X record of 905.2 lbs. fat from 25,517 lbs. milk, 3.5%, to give her a total for the five lactations of 107,033 lbs. milk, 3.6%, 3867.6 lbs. fat in 1841 days. She is owned by Walter W. Burtis, Cortland, N. Y.

The *Nuways* of Ridgely

THEIR COMING WAS BY CHANCE . . .

THEIR RETENTION IS WITH PURPOSE.

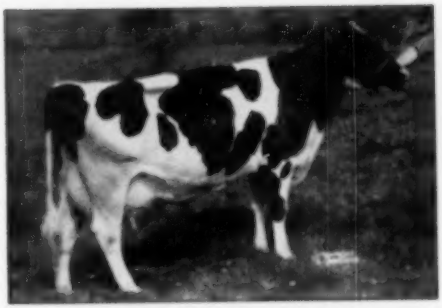

NUWAY NANCY RAG APPLE (VG)
3y 8m 21d 14820 M. 4.0% 594 F. 2X.
Now in service at Ridgely.

NUWAY JOHANNA RAG APPLE
3y 21d 11910 M. 3.94% 581 F. 2X
Her son by Amcasta Helton is for sale.

IN an earlier ad I told of the coming of the NUWAYS to Ridgely. For this I take no credit. In my then negligible knowledge of good cattle I was as little impressed with their coming as I am sure they must have been with their new surroundings. Despite crowded quarters, inadequate feeding and casual care, they proceeded to produce beyond all reasonable expectations and it was not long before I realized (and for this I take FULL CREDIT) that I had acquired an exceptional group of dairy animals. In appreciation of their unusual potential, I provided them (about a year ago) with a new barn—not a lavish structure, but adequate for their comfort and proper care. Their DHIA records before coming into their new stable (as those of their forebears for generations) are commendable enough. They were made in spite of everything rather than because of anything, and gave little indication of their true ability.

The NUWAYS, along with the balance of the milking herd have responded well to their new quarters. This past year's herd average, DHIA, 2X, is 13,645 lbs. milk, 5.66%, 499 lbs. fat. In the next few months further records will be completed that will do them full credit on 2X production. For the month of May, one NUWAY was over 100 lbs. fat, another over 90 lbs.

The other day some of the NUWAYS were photographed professionally, and to their seeming bewilderment. They were much more interested in the nice green grass than in Mr. Carpenter, with the result that I was initiated into the gentle art of blanket-waving and trilling-at-cows. Since this is paid space, I feel free to tell you that I became quite an adept, in proof of which I present some results of my efforts of which I am not a little proud. More will appear in later issues. Please look for them.

—Mrs. Frances H. Leggett, Owner.

The NUWAYS are mostly by Osborndale Sir Rag Apple (son of Sir Ben Ormsby May 2nd from an 877 lb. fat 4% daughter of Osborndale Sir Johanna Rag Apple). They stem mainly from three cow families. They comprise more than half of the milking herd and form a nucleus for the female side of Ridgely breeding.

THEY ARE GOOD CATTLE.

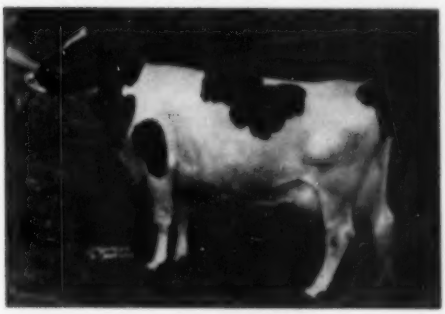

NUWAY MUTUAL HILDA
3y 6m 26d 12550 M. 4.0% 499 F. 2X
4y 11m 30d 12170 M. 3.9% 473 F. 2X
(99 lbs. fat for the month of May).

RIDGELY Farms

STONE RIDGE, NEW YORK

Convention Notes — BY THE WORLD STAFF

Frank and Susie Pellisier were beaming Thursday over the receipt of a telegram from home that Panoo Hazel had freshened during the night with a pair of twin sons. We hope this extra dividend may not interfere with her auto chase to overtake Silkeo Lady's Ruby of F for the all breed lifetime championship. Hazel was our cover girl last time.

Another interesting item of news from the Pellisiers was the information that Frank's parents, Mr. and Mrs. F. E. Pellisier, are flying to Europe shortly for a three months visit. This is partly in celebration of the fact that both have regained eye sight after six years of cataract darkness.

Mr. and Mrs. M. E. (Willie) Howard, Ken Peing and Bob (Farse) Howard of Illinois drove through to the Convention and were enjoying every minute of it.

Probably Mr. and Mrs. Russ (Slim) Pfieffer of Carnation, Washington, drove the longest distance to the Convention. They made a few stops enroute parking the children with Mrs. Pfieffer's family in Nebraska. The Milton Kidds and kids of California were also on hand with a new Buick, but they picked it up in Chicago en route.

Harry Strohmeyer, who was on hand with his camera throughout the week was kept quite busy explaining a "shiner" which he said he suffered in a taxi cab accident somewhere or other.

Mrs. DeAlton Ridings, whose husband is a leading Carnation exponent in the Syracuse area, is herself considered a wild flower expert and had charge of that part of the flower show, which was so greatly enjoyed by so many of the visiting Convention ladies.

Mr. and Mrs. Bob Rasmussen of Elmwood Farms had made reservations but at the last minute were unable to make it. Bob would have been especially interested in the sale as he owns the dams of the two top selling animals.

Glad You're Better Dept.

Delegate Henry Weller of New York was able, at the last minute, to attend the Convention although only one week of the hospital where he had undergone a gall bladder operation and appendectomy. The incision hampered his activities only slightly less than somewhat.

Mrs. Alice Van Hoosen Jones of Michigan was unable to accompany daughter Sarah V. H. J. to the Convention, having suffered a broken hip from a fall in February. Her many friends will be glad to know that she has recovered sufficiently to be up and around in her usual good health and spirits, at 95 years young.

The Farm Program of the Air, daily half-hour NBC network program from Schenectady's WGY (General Electric) station, was broadcast Wednesday noon from the balcony of the Hotel Syracuse ballroom. It was the first time this program has ever been moved out of the WGY studio.

Mr. and Mrs. John A. Newman of Indiana were busy telling people about the 4th Edenland Sale to be held under Newman management at Culver, October 18.

Ditto for Director and Mrs. Tom Benton of New Jersey, whose subject was the New Jersey 2nd Annual State Black and White Show at Far Hills, August 19. The first one, held last year under Tom's Chairmanship was a honey.

M. G. Kruse, the perennial delegate from North Dakota, this year was the only candidate from that state. The crop situation in North Dakota made it almost impossible for him to attend this year but there was no alternate and rather than see his state go unrepresented he flew in Wednesday morning and flew back Wednesday night, thus losing only one day from the fields. That's real devotion to the organization.

Visitors at The Watt Farms, Auburn, on Wednesday afternoon were Ross Gordon, Bill Walker and R. O. Plowman of Utah, accompanied by John Huber of Troy, N. Y.

(Continued on page 18)

FARM PROGRAM OF THE AIR GOES OUT ON NBC

Merl L. Galusha of WGY's Farm Program of the Air interviewed this panel of Convention personalities on their network program Wednesday noon. At the microphone is General Chairman G. J. Kouns and standing behind Mr. Galusha left to right are George Clemons, Brandford, Ont.; H. W. Norton, Jr., Brattleboro, Vt.; R. Austin Backus, Benton, N. Y.; Charles Flay, Lansing, Mich.; David Patzel, Oconomowoc, Wis., and Clair I. Miller, Medina, Ohio.

"Winnie" and "Dorian"

The Two Bayfield Herd Sires

WEE JOE GRACIOUS WINTORIAS
"Winnie"

Owned Jointly with McKendree Walker & Sons, Gaithersburg, Maryland.

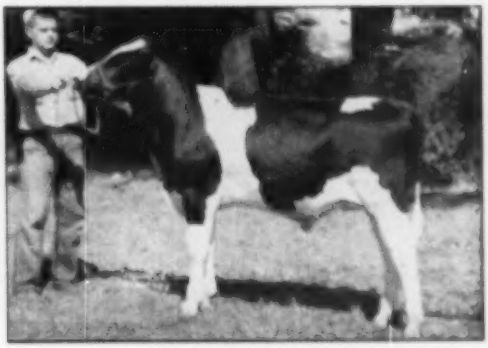

WINTERTHUR FOBES SELECT DORIAN
"Boston"

Now in Service at Bayfield, where great things are expected of him.

Both Come from This Sensational Cow Family

WINTERTHUR DUOBESS GLORIA 1102652 (VG)	4X-4½y-365d	22085 M.	5.8%	840.6 F.
I. Winterthur Great Duobess Loria 1472891	2X-6 y-365d	20977 M.	4.4%	920.1 F.
(Great Granddam of Dorian)				
1. *Winterthur Kann Great Oria 1848115	2X-6 y-365d	19459 M.	4.1%	789.0 F.
A. Winterthur Fobes Kann Woria 2297948 (GP)	2X-6 y-342d	18774 M.	5.9%	780.9 F.
B. Wint. Posch Kann Great Tinis 2000325	2X-5 y-365d	14086 M.	5.6%	512.5 F.
a. Wint. Fobes Posch Yinis 2491074 (VG)	2X-2½y-365d	18601 M.	5.8%	710.6 F.
*1. Wint. Winner Fobes Zinis 2540244 (GP)	2X-2 y-365d	17162 M.	5.9%	674.8 F.
C. Wint. Pilot Kann Uporia 2061864	2X-3½y-365d	19978 M.	5.9%	784.5 F.
a. Wint. Fobes Pilot Winporia 2297946	2X-4½y-365d	14227 M.	4.4%	632.9 F.
D. Wint. Fobes Kann Yoria 2421389	2X-5 y-365d	16246 M.	4.1%	675.5 F.
II. Winterthur Great Duobess Oria 1630653	2X-5 y-365d	16991 M.	4.3%	726.5 F.
(Great Granddam of both Dorian and Winnie)				
1. Winterthur Posch Great Soria 1934445	2X-5 y-365d	19511 M.	4.2%	802.9 F.
(Granddam of Dorian)				
A. Winterthur Select Posch Woria 2244646 (G)	2X-5 y-351d	16106 M.	4.2%	675.7 F.
(Dam of Dorian)				
a. Wint. Victor Select Zoria 2474977 (GP)	2X-5 y-258d	11249 M.	4.2%	467.6 F.
*1. Wint. Winner Victor Boria (GP)	2X-2 y-365d	18822 M.	4.0%	748.6 F.
(National Champion)				
B. Wint. Fobes Posch Xoria 2327915 (G)	2X-4 y-365d	17257 M.	4.2%	719.5 F.
C. Wint. Fobes Posch Asoria 2669896 (G)	2X-2 y-365d	16298 M.	4.1%	663.7 F.
2. Winterthur Nebska Great Toria 2000335	3X-6 y-365d	20530 M.	4.0%	814.1 F.
(Granddam of Winnie)				
A. Wint. Select Nebska Vitoria 2295509	2X-3½y-365d	15615 M.	3.9%	606.3 F.
a. Wint. Victor Select Yitoria (VG)	2X-2½y-321d	14812 M.	3.9%	572.5 F.
b. Wint. Victor Select Bitoria 2757080 (G)	2X-2 y-365d	14579 M.	4.1%	590.9 F.
3. Wint. Fobes Great Uoria 2061875	2X-4 y-365d	21801 M.	3.8%	850.4 F.
4. Wint. Fobes Great Victoria 2295512 (VG)	2X-5 y-365d	19871 M.	4.2%	843.1 F.
A. Wint. Winner Fobes Vctoria 2421392 (GP)	2X-2½y-365d	14937 M.	3.9%	587.0 F.
B. Wint. Winner Fobes Zictoria 2540243 (GP)	2X-4 y-365d	20108 M.	3.8%	771.8 F.
III. Winterthur Great Duobess Noria 1578959	2X-2½y-365d	13583 M.	3.8%	514.7 F.
Average for Gloria and 25 Descendants, all but two on 2X		17453 M.	4.0%	700.2 F.

I., II. and III. designate daughters of Winterthur Duobess Gloria.
1, 2, 3 and 4 designate granddaughters.
A., B., C. and D. designate great-grandaughters.
*1. Designates great-great-great granddaughters.

This Cow Family Has Produced
Three Gold Medal Proven Sires
NEPTUNE — USORA — VENICE

BAYFIELD FARM

GEORGE F. CAUSEY, Owner
Wakefield, Rhode Island

On the Holstein Front

With FAY BARNEY

Three Minnesota Herds—

The Jergens Holsteins

Under "Conventionalities" of the Kansas City Annual Meeting (June 9, 1948) was this note: "In yielding his place as Minnesota delegate, Axel Hansen made it possible for Art Jergens, Bisca y breeder, to attend as a qualified Gopher state representative. The Jergens herd is the 1947 leader for 16-50 cows (5X-2X), with an average of 600.5 lbs. fat." Art was a delegate in his own right to the San Francisco convention. And this herd average was not a flash year as the three year average of the Jergens herd is 564 of fat.

Art Jerkens' herd is one that really looks the part of this high level of production and of its classification rating. 29 head making the sensational score of an even 85 points.

Back in 1937 Art bought just previous to the Elmwood dispersal the young son of King Bessie Ormsby Pietertje out of Little Gypsie, his name, King Bessie Tensen Gypsie. He was a younger full brother to the Redfield, S. D., King Bessie Gypsie, twice All-American and twin brother to the State Prison bull at Jackson, Michigan.

Art bred his Gypsie bull (now a Silver Medal Type sire) to his Femco bred cows and there are five of these daughters still in the herd. Five of these daughters have made from 713 to 1053 of fat. Several different sons of the Gypsie bull were then used including two full brothers from the Excellent Helene Aaggie, the cow that was sold to Franlo Farms where she made two different 305 day records over 700 of fat. The older son has an increase on 522 pound dams to 693 pounds of fat and is now in the Roseau artificial association. The younger one, Prince Aaggie Gypsie, is the present senior herd sire, is classified Excellent and has a 785 pound VG full sister. His first seven daughters average over 500 of fat. He is also maternal brother to Franlo Chip Grand Monarch, All-American calf of 1947 and yearling of 1948.

ELAINE GYPSIE
A daughter of King Bessie Tensen Gypsie, her record of 1053 fat, 5X, makes her Minnesota state champion and fourth honor list winner for 1948 for Arthur Jergens, Biscay, Minn.

Elaine Gypsie, Excellent, is his highest record daughter and she has just been reported as the new Minnesota 5X champion regardless of age with 1053 of fat in 365 days winning fourth place on the 1949 honor list.

Another son of the Gypsie bull

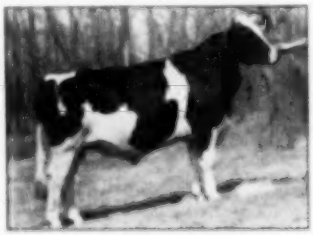

PABST SIR REMER FOBES
Junior sire for the Jergens herd at Biscay, Minn. He is a son of Pabst Regal from a 782 pound 2-yr.-old daughter of Pabst Roamer.

from a 630 pound sister to Helene was Governor Fobes Gypsie who died when young leaving seven daughters which gave him an increase of 89 pounds fat, 478 to 567 on the daughters. One of his daughters is Elaine Gypsie 2d, Minnesota State Leader for 305 days, 5X, in the junior three year old class with 647.1 of fat, second on the 1949 Honor List. She has just been announced as the new state champion junior four-year-old for 365 days, 5X, with 959 of fat.

The young son, Donald Jergens just recently married, has active charge of the herd and is responsible for the heavy and consistent production that has been made. There are a few head of the young things in the herd from these Gypsie dams by the Pabst sires, Roamer, Regal and Comet. The junior sire is the handsome Pabst Sir Remer Fobes, son of Pabst Regal from a Roamer daughter.

Hugo Albrecht

In the near by herd of Hugo Albrecht is one of those grand old cows that has an udder that can really take it. She is Annetta Liza of Gravel Hill that Hugo showed me in a throne stall in his barn near New Ulm. Now nearly 17 years old, classified VG, this cow had made 767 of fat by hand milking at 11 years and 585 of fat at 12 years. Her last calf, born dead, had been scheduled for a future herd sire. Two of her daughters have also been lost but there are several of her good granddaughters in the Albrecht herd. She came from the Werner Graupman herd of Glencoe, Minnesota along with several others that included the dam of Hugo's black show bull Ormsby Clothilde Aaggie. This sire is in service here—he was sixth in a class of 11 at the 1946 Dairy Cattle Congress.

Hugo was quite enthusiastic over his new "Gypsie" bull, Senator Gypsie Fobes, son of Governor Gypsie Fobes from Helene Ann Gypsie, VG, 785 pound daughter of King Bessie Tensen Gypsie. Along with him Hugo had purchased five of his daughters, all from Art Jergens' brother, Clarence. These daughters were on test and showed remarkably nice udders and were all making two pounds of fat a day and were expected to average over 500 of fat with their first calves.

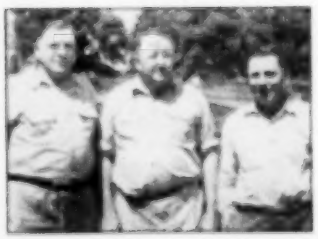

THREE GOPHER STATE BREEDERS
(L to r.) Art Jergens, Biscay; Hugo Albrecht, New Ulm and Herb Filk of Biscay.

GRAVEL HILL FAY COMET
Third place 3-year-old for Hugo Albrecht, New Ulm, Minn. at the 1948 Minnesota State Fair, she has a senior three year old record of 465 pounds fat in 284 days; she is a granddaughter of Woodland Pabst Pieter King.

Hugo was been on HIR for the past four years, aiming at a calf every 12 months and averaging close to 450 pounds of fat. His herdsman was Fred Nyfelter who had been herdsman for some of the prominent Minnesota herds over a period of some forty years—we entertained Hugo reminiscing about four-time milking and the seven day records of the old days. Nyfelter has since retired and the new herdsman at Hugo's is Gene Sylvester formerly with the Maytag herd.

The Files Herd

Also near Biscay is the herd of Herbert Filk that is headed by Sir Bess Ormsby Pride Pietertje with a high VG classification—a son of the Excellent Walters cow, Grace Pietertje Fobes Ormsby, 891 of fat, her 305 day record of 828 standing second on the 1945 Honor List. His daughters are expected to give him an increase of 75 to 80 pounds of fat, they were doing much better with their second calves as well as improving in their conformation as they matured, the first seven two-year-olds, four GP and three Good.

One of this bull's calves was shown by Herb's 11-year-old son, Bobby, last fall winning first in a class of 15 at the McLeod County Fair; a real quality calf, she would have looked all right in any kind of a show.

The cows were still at pasture at the time of my visit and the nicest of these individually was Nywood Ormsby Nora, a VG granddaughter of Governor Fobes Longfield with an udder of exceptional quality, her best record 615 of fat in 10 months, DHIA. She was about to go on A.R. test. Her yearling son by the Walters bull was in service and an older son of hers has ten daughters averaging 559 of fat for a 146 pound increase.

Stretched out in the pasture with the children's spotted pony was the family dog and Herb explained that just as soon as the children left for school the dog immediately attached himself to the pony until the children's return. This incident reminded me of the late Howard Clapp's story of unusual animal attachments that appeared in **Country Gentleman** a few years ago.

Back at the house I asked Herb about production and he pointed to the wall saying, "there are a bunch of 400's up there." Two of the daughters of the Walters bull from their A R credits looked better than 500 of fat with first calf. Besides these DHIA reports on the wall were records of some of Herb's bowling scores running up to 254 singles and 891 totals for four games.

NYWOOD ORMSBY NORA

Classified VG, she is now on A.R. test in the Files herd of Herbert Filk, Biscay, Minnesota where her son by Sir Bess Ormsby Pride Pietertje is in service. She has several DHIA records over 600 of fat.

Two new Indiana State Records are announced for C. M. Bottema, Jr., Bridgeport, Ind. Fisher Toots Alice Burke heads the junior 2-year-old class, 3X 305d, with 550.7 lbs. fat from 15,145 lbs. milk. Laustal Emily tops the junior 3-year-olds, 3X 305d, with 702 lbs. fat.

MEET THE BEST "SALESMAN" FOR MARLOW MILKERS

IN A DEMONSTRATION ON YOUR OWN HERD!

Let the Marlow Milker itself show you how it is making dairying easier and more profitable for an army of Marlow users. Arrange for a demonstration on your own herd—and see the improvement when you milk with a Marlow. You'll learn the truth of what leading dairymen everywhere are saying about the Marlow Milker. Cows respond to it better—the Marlow is definitely easier on udders, and its gentler massaging action gets more of the richest milk. See how easy it is to keep clean—how its exclusive design features give you faster, better milking day in and day out!

TYPICAL MAIL FROM MARLOW USERS:

Says Frank E. Judson, Escondido, Calif.:
"The average of my 100-cow herd is up 55.4 pounds of fat over last year, or in fact, any year I have been in the dairy game. The only change that we made was in milkers. Elmer has been operating the machines for over five years so it is not due to a change in men. I also do not know of any change in feed. The Marlow machine that has been in use over a year now contributed to the improved production which in dollars and cents amounts to $6,700."

Says James Henry Rosen, Lone Tree, Iowa:
"My family think it is the best machine we have ever used. My honest opinion is that if my Marlow was taken away I would stop milking unless I was forced to do so and use any other machine. As for mastitis—I only had a small case but I can see that the Marlow soon brought it out of that cow and now I am in the clear."

J.C. Says:

J. C. MARLOW

"If purebred dairy cattle breeders and top dairymen all know the truth about the Marlow Milker and what it is doing to eliminate the major cause of mastitis flare-ups, and how it definitely increases milk production, we would be a long time in catching up with our orders."

MARLOW MILKER

You'll Never Know Good Milking Until You Use the Marlow

FOR A DEMONSTRATION SEE YOUR MARLOW DEALER—OR SEND IN THIS COUPON!

J. C. Marlow Milking Machine Co.
Dept. W, Mankato, Minn.
Give me a demonstration of the Marlow Milker on my herd.
NAME _____
ADDRESS _____

THE MARLOW IS NOT JUST ANOTHER MILKER—IT'S DIFFERENT

★ Harold S. Goldsmith Dispersal

T. B. ACCREDITED — BANG'S CERTIFIED — CALFHOOD VACCINATED

Again Tested Within 30 days of Sale and Eligible for Shipment Anywhere in the World.

FRI. JULY 7th SPRINGFIELD, MASS.

Starting 12:00 Noon (EDST) At Eastern States Exposition Grounds.

57 Highly Select Holstein-Friesians

THE SENSATIONAL MAYTAG FOUNDATION GROUPS ARE ALL SELLING!

THE DICTATOR "GET"
Honorable Mention Get of 1948.
The three cows at the right sell—from right to left: **Maytag Ormsby Pontiac Josephine** (VG), **Dictator Fobes Pontiac Lass** (Ex.) and **Dictator Fobes Pontiac** (VG). See individual pictures for records.

THE PONTIAC PRODUCE
All-American Produce of Dam 1948.
Both selling. Left to right: **Dictator Fobes Pontiac** (VG), 669 F. 2 yr. 3X, now fresh and looking the best she has ever looked, and **Dictator Fobes Pontiac Lass** (Ex.) 752 F. 3 yr. 3X, now running at a 800-lb. rate.

AND HERE IS ONE TO WATCH

MAYTAG DICTATOR PONTIAC LASS (EX.)
1st 4-year-old and Grand Champion, Iowa State Fair—1949.

The Daughter of Gold Medal MAYTAG ORMSBY FOBES from MAYTAG ORMSBY PONTIAC JOSEPHINE

A grand champion daughter (Iowa State Fair 1949) daughter of "Josephine" see in Get above, by Maytag Ormsby Fobes (VG-GM). She is due June 18 to the Gloria Transmitter bull, making up an almost perfect udder and coming to her real peak in development.

SHE COULD BE THE AGED COW TOP OF THE 1950 CIRCUITS

INDIVIDUAL PICTURES OF THE MAYTAG "PRODUCE"

DICTATOR FOBES PONTIAC LASS (Ex.)
AR 2X 752 F. 5y and 626 F. 2½y. Member of both the All-American Produce and Honorable Mention Dictator Get. Now fresh again and running at a 900-lb. rate.

★ ALL SELL ★

DICTATOR FOBES PONTIAC (VG)
AR 609 F. 2½y now fresh again and looking better than ever before. She was 1st 4-yr.-old at Iowa 1948, member of both the Get and Produce on opposite page.

THE TOP OF MAYTAG DISPERSAL AND ANOTHER DAUGHTER

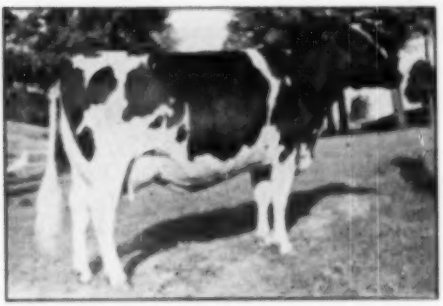

MAYTAG ORMSBY PONTIAC JOSEPHINE (VG)
1st Aged Cow, senior and grand champion Iowa 1948, 2nd Waterloo 1948. Member of the Dictator Get. She made 513 F. 4% at 2½y AR, now running at 850-lb. rate. She, her daughter (at right) and the other daughter on opposite page, lower left, make up an outstanding cow family for type and production.

★ ALL TOPS ★

MAYTAG DEAN ORMSBY JOSIE (VG at 2y)
AR 2X 597 F. 4% 2y, again on test and going strong, one of the great prospects for further development in this herd. Daughter of Sir Bess Ormsby Dean (Ex.) from "Josephine" pictured at left. This Dean-Dictator cross was a favorite at Maytag's for years.

NEW PICTURES OF KEY ANIMALS IN THE MAYTAG FOUNDATION GROUP

MAYTAG ORMSBY FOBES ECHO
Member 1st Get Iowa 1948, daughter of Maytag Ormsby Fobes (VG-10M) from Little Joe Echo (741 F. 3½y 2X), a granddaughter of two Pabst-bred bulls. Due June 15 to the Gloria bull.

BUY THEM JULY 7th ★

MAYTAG BURKE BEAUTY LASS
A prize-winning daughter of Pabst Burke Breeze Triomia (VG) son of "Burke". Her dam a (VG) 757-lb. 3-yr.-old Dictator daughter. Bred Jan. 19, and pronounced pregnant to the Gloria bull.

THE KIND OF UDDERS YOU CAN TIE TO

SEVENTEEN DAUGHTERS FEATURE IN THIS SALE —

SIR BESS ORMSBY BURKE FOBES (Ex.), photo at right, better known as the Osborndale-Walters herd sire, has 17 daughters in this sale—his entire first two crops of daughters purchased at private treaty from Walters & Son of Iowa. A marvelous group.

Remember this sire is himself Excellent, his sire and dam are both Excellent and his dam, the great "Dora cow", was All-American and former National Champion.

His sire, SIR BESS ORMSBY FOBES BLOOD (Ex.) sells in this dispersal.

FOUR OF HIS REPRESENTATIVE DAUGHTERS

BESS ORMSBY BURKE MUTUAL
Born Nov. 18, 1947 and fresh April 28 with heifer calf by "Blood", also selling. Now on All test 3X. She is from a 717-lb. senior 3-yr-old 3X, also with 624.1 F. in 301 days, Iowa State Record. Her twin sister also sells in this dispersal.

★

SEVERAL ARE FROM IOWA STATE RECORD DAMS

★

BESS BURKE FOBES MERCEDES
Born Dec. 6, 1947. Another of these 17 sisters—her dam with All 2y 2X 598.8 F 4.3%, a daughter of Sir Bess Skylark Ormsby Fobes from the great Paner cow at Walters, with 741 F. 3X and class Excellent. Bred Dec. 22 to the Gloria bull.

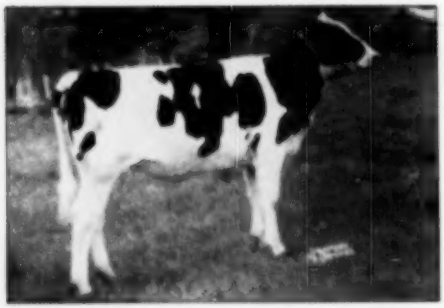

BESS ORMSBY BURKE MABEL
Born Feb. 20, 1948. One of the second crop of daughters of the Osborndale Walters bull. Her dam is VG with All 3y3d 3X 645 F. Sired by a proven son of Sir Paner Bess Burke. Pictured in the rough, she will fit into a great junior yearling for 1950.

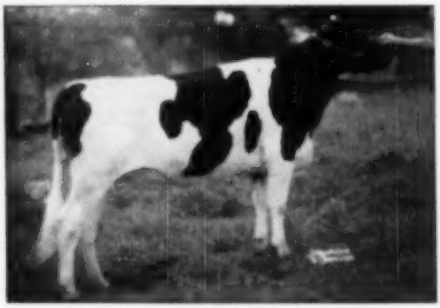

BESS ORMSBY BURKE BESSIE
Born Dec. 17, 1947. This one is from Paner Ormsby Bessie (All 10d 2X 2y 422 F 3.8%), Iowa State Champion. She by Oak Bend King Bessie Ormsby 23d from the Excellent 741-lb. Paner foundation cow of the Walters herd. Bred Nov. 15 to Gloria.

DEVELOPING SENSATIONALLY

The Herd-sire — Son of "GLORIA"

CLARKDALE GLORIA TRANSMITTER

The 2-yr.-old herd sire, richest Winterthur breeding, out of "Gloria" 1182-lb. Excellent daughter of Winterthur Fobes Posch Victor, famous son of POP 14th and "Noheard" 1079 F. 2X. His sire is Skylark Pride Perfection Fobes, famed son of the Gold Medal Transmitter.

PLAN NOW TO ATTEND & BUY

★

A BUYERS' OPPORTUNITY IN FOUNDATION BLOOD-LINES AND BREED-TOPS SELDOM EQUALED

★

THE CATALOGUE

will show many additional Animals — See last issue of "World" for other photos not included in this display —

★ ★ ★

The HAROLD S. GOLDSMITH DISPERSAL

57 Top Holstein-Friesians at Auction

FRIDAY, JULY 7th

STARTING PROMPTLY AT 12:00 NOON (EDST)

SPRINGFIELD, MASS.

In Fine Facilities of Eastern States Fairgrounds

The accommodations provided in the splendid setting at Eastern States Fairgrounds will make for convenience of all wishing to attend the sale, regardless of distance. Direct Pullman service from Chicago, and excellent plane connections from all points.

Dr. Wilson Haubrich is in complete charge of the health of the herd and will be present at the sale to give interpretations on any individual that the buyer may request.

Details of Sale —

THE EVENT. Complete dispersal of the Harold S. Goldsmith Herd of 57 Registered Holsteins.

THE TIME AND PLACE. Sale starts promptly at 12:00 Noon (EDST) at Eastern States Fairgrounds, Springfield, Mass. Cattle will be quartered in cattle barns and sale held in adjacent tent.

HEADQUARTERS HOTEL. Hotel Kimball, Springfield, Mass. Taxi service available from hotel to sale place and return. Please make hotel reservations well in advance, directly with hotel management.

MAIL AND WIRE BIDS. May be sent to the sale manager (after July 3rd, addressing care of Hotel Kimball, Springfield, Mass.) or to Allen N. Crissey, National Ass'n Fieldman, 360 Worthington St., Springfield, Mass. Please make instructions specific, and if unknown to person to whom bid is sent, include bank reference.

THE SALE CATALOGUE, will be ready about two weeks ahead of the sale. Will be sent by 1st class mail at 50c per copy as long as the supply set aside for mailing lasts.

A. W. PETERSEN, Sale Mgr.
Oconomowoc, Wis.

Convention Notes—

(Continued from page 40)

A number of delegates from distant states took the opportunity to attend the Canadian National Sale and/or the Hodge Dispersal en route to Syracuse. Among these were Mr. and Mrs. Milton Kidd and their two children from California. Mr. and Mrs. Bob Adams of Oklahoma, who were heavy buyers at the Canadian National as well as at Syracuse; and of course, C. B. Smith of Michigan, who auctioneered both National sales and who was accompanied by Mrs. Smith, daughter, Jean and son, C. B. Jr.

MINRALTONE HELPS BUILD CHAMPIONS

Douglaston Lady Augusta. Only cow of breed so far classified as Excellent and have four Excellent daughters. One granddaughter sold for $13,000 — a record price for a Guernsey bred heifer. Another brought $14,500 — highest auction price for a Guernsey in 1960. A great granddaughter sold for $11,000, a record auction price for open heifers, and a half interest in a grandson turned $13,000.

Famous McDonald Farms Herd Protected Against

HIDDEN HUNGER*

The 1,500 acre McDonald Farms, Cortland, N.Y. has a wide reputation for the all-around excellence of its herd of pure-bred Guernseys, led by the great Guernsey champion, Douglaston Lady Augusta.

Mr. K. C. Sly, manager for J. M. McDonald, owner, has fed Hidden Hunger* fighting MinRaltone regularly since 1945. Mr. Sly says: "*As a safeguard for the health of the herd, we have fed Near's MinRaltone for the last seven years. We use a combination of all three recommended feeding methods — free access, premixing and hand feeding.*"

What MinRaltone will do for one breed, it will do for all. Follow the lead of successful stockmen—feed MinRaltone regularly, year round. MinRaltone protects against Hidden Hunger* because it contains 11 essential mineral elements with Vitamins D. Write for free MinRaltone feeding booklet and complete details.

NEAR'S FOOD CO., INC. • BINGHAMTON, N.Y.
Plants in Binghamton, N.Y. • Forsyth, Ga. • Chicago, Ill.

*HIDDEN HUNGER — Lack of essential mineral elements needed by livestock for sound health, rapid growth, peak production and reproduction.

NEAR'S

MINRALTONE

HEALTH · PRODUCTION · PROFITS

The Kidd family was to drive back to California in a new Buick and George Sawyer, also of California, was planning to drive back in a new Willys pick-up truck.

Crandall Melvin, president of the Merchants National Bank in Syracuse, was host on Sunday evening at a dinner party held in the East Room of the Hotel Syracuse for 48 of the national directors, officers and their wives.

Visitors at Butterfly Farms, Mexico, on Tuesday afternoon were: I. P. Stewart, Maynard, Iowa; Lyman Orr, Liberty, Ind.; Martin Buth Jr.; Comstock Park, Mich.; Harvey Swartz, Waukesha, Wis.; Art Johnson, Elkader, Iowa; Jim Osborne, New Haven, Conn.; Fred Nichols, Derby, Conn.; Dr. Paul Piler, Kenosha, Wis.; and George Kieffer, Auburndale, Wis.

Burlin Hamer, son of O. L. Hamer, Waterloo, Iowa, is now in Washington, D. C., from where he will soon be leaving for Moscow as Agricultural Attache to the American Embassy. Mr. Hamer called on his son in Washington en route to the Convention.

There were nine persons at the Convention from Williamston, Mich.

Pretty Jean Jackson, General Chairman Keane's secretary throughout the Convention and for several weeks preceding, is a niece of Dr. J. W. Jackson (General Cochran Farm, Fort Plain, N. Y.)

The two post-convention tours which had been planned for the week-end following the sale were both cancelled for lack of customers. Many folks attended the Canadian National Sale and the Hodge Dispersal at Oakville, Ont. on their way to Syracuse, and many others, driving their own cars, visited at The Hedge and other popular herds of the state before and following the Convention.

We noted in the Syracuse Post Standard June 12, that the S. S. St. Laurent, the cruise ship bound for the Saguenay River, collided with a freighter, injuring 25 persons on board and causing extensive damage. The No. 1 Tour was scheduled for this ship.

The committee under-estimated the number of ladies who would be present at the Wednesday evening banquet at the time the order had to be placed for the souvenir plates at the Onondaga Pottery. Arrangements have since been made with the distributor for the Pottery to have more plates made for all who would like to order them. Orders should be sent directly to the F. W. Manwaring Co., 1901 West Fayette St., Syracuse 4, N. Y. Anyone may order them, in any quantity, at $2.00 a plate, postpaid. Remittance should accompany the order. It will take about three months to make delivery.

Official dining room count at the clambake was 1258; at the banquet, 919; at the Tuesday luncheon for the ladies, 350. The gateman at the fairgrounds on sale day reported nearly 5,000 cars on the grounds.

Rolling Knoll Mistress Pabst, the Walkers' sale consignment (a beautiful cow and the highest 2X daughter of Master Stroke with 818.4 lbs. fat, 4.2%) was in the barn but down with hardware at sale time. Friday morning after sale day Dr. Boshart took a nail out of her at Harden Farms where she was taken for the operation.

Billy King, McKendree Walker, Grover Walker (all of Maryland) John Morris (of the same) and Allen Shumate of Montana got up at 4:30 a. m. on Tuesday to drive to Mexico and meet Horace Backus for breakfast before inspecting the Butterfly herd. The Maryland boys also stopped at McDonald Farms in Cortland on their way to the convention.

Earl Tull (Sussex Farms, Delaware), was quietly enjoying the Harden-Farms affair. The Sussex herd is one of the good ones that covers the southern shows—perhaps he was doing a little scouting for the coming season.

Sally Stold, junior teen-age daughter of Mr. and Mrs. H. J. Stold, Mathewsfield, somewhat overwhelmed Dr. Piler of Cresthaven. After an introduction Sally was asked if she knew anything of the Cresthaven herd when, much to our astonishment, she named the Dr.'s herd sire, Cresthaven Grand Master, and included the information that he is by Twenty Grand and out of Mistress Queen. Keep in mind that Sally is a New Yorker who gets to the family farm on week-ends and vacations only.

(Continued on page 66)

THE FRANLO DISPERSAL PROMISES FEATURE EVENT IN HOLSTEIN CIRCLES

Hopkins, Minn.—The forthcoming sale of the famous herd (126 head) at Franlo Farms, established by F. W. Griswold at Hopkins, Minn., and to be held on July 10th, can well become a long-remembered event with Holstein fans. Breeders will recall the founding of the herd in 1957 — it was the general knowledge that when any great and famous females were available, they usually found their way to Franlo regardless of their cost. Such a course naturally brought together the very finest of the breed. The result of all this was the ultimate development that 30 times Franlo has won the coveted award of All-American and 12 times Reserve All-American.

Private purchases gave Franlo ownership of such females as Canary Belle Crescent Field, National winner in 1940; Montvic Bonheur Black Beauty, All-American 3-year-old 1940; Pleasant Korndyke, All-American aged cow 1939; Betsy Roebuck Dixie, National winner 1941; Jonabell Nettie, the dam of Chip of Nettie and Aaggie; and a host of others that helped in making Franlo history.

Later at the Mount Victoria Dispersal the famous Montvic Chieftain Abbekerk at $4,700 and Montvic Empress Emily at $4,000, were added. The former later won the Best Udder class at Waterloo and became famous as the dam of Montvic Monogram and also as maternal sister to both Montvic Rag Apple Marksman and Montvic Rag Apple Sovereign. The latter, Emily, was later to become the Reserve All-American 2-year-old in 1942 and a maternal sister to Montvic Emile Lochinvar (her dam being full sister to Dale).

After coming to Franlo, Chieftain Abbekerk dropped there the heifer calf carried in dam and sired by Emperor Montvic (the sire of Sovereign). This grand young cow is still in the herd, in wonderful shape, due soon after the sale. With her in the sale will be no less than FIVE of her daughters, as well as several maternal granddaughters — in all eight females of this family. The progeny of this cow, FRANLO CHIEFTAIN VICTORIA, have been prominent winners for some time and in other parts of the Franlo advertising will be found their pictures.

Montvic Empress Emily, the other Mount Victoria purchase, gave Franlo a heifer (carried in dam) and sired by Montvic Rag Apple Ajax. This heifer in turn crossed with the Chip sire produced Franlo Aaggie Noreen that was junior champion female at Waterloo in 1949. There are four members of this family.

Still continuing their search for more great animals Franlo, at the dispersal of the Baker Farms herd, added five of the best Heffron females which included Joys Delight of Baker Farm at $5,500; Expectancy of Baker Farm at $3,150, and Patience of Baker Farm at $1,000. The former two are still in the herd and will be sold. Expectancy became Excellent and was a prominent winner for years. She is due again the last of June. In her time she has given Franlo three daughters (all in the sale) as well as some other members of her family. Probably her finest dividend is her daughter, a senior calf this year, Franlo Aaggie Superb, and really superb she is! Her photo is shown elsewhere.

Joys Delight is also in the sale and bred to Chip. She is one of the few Excellent daughters of an Excellent dam within the breed. However, the most interesting history of this purchase relates to Patience of Baker Farm. She too was Excellent and has left four daughters although no longer in the herd herself. In 1948 she became one of those rare females to give birth to triplets, all females, and then have them survive. These triplets, Winken, Blinken and Nod, make a most unusual offering. They are beautiful heifers, coming two years old in June, all bred, and their picture in another part of the advertising shows you how really attractive they are.

Not content with the above array of famous females, Franlo bought at the Blue Ribbon Sale for $8,000 another Excellent and equally great female in Mount Vernon Ring Peerless Maid, one whose name as "Ring" has become almost a household word. She is still there, in the sale, and her two-year-old daughter, Franlo Jen Rosette (see photo) stands out as one of the very finest of all the younger females at Franlo today.

Quietly continuing the quest, two half-sisters were brought to Franlo that were later to make themselves well known — Browns Mistress Corrine and Browns Mistress Belldina. The former was grand champion at the International in 1949. Belldina was grand champion at Minnesota in 1949. They placed one-two in the Best Udder class at the International. Both are in the sale.

Corrine has a marvelous daughter (Aaggie Darling) fit to show this year as a calf, and also a son that was shown last year as a senior bull calf. Belldina has two splendid young daughters.

Now we come to Rose Hill and that brings us to a close. Her winnings and fame are nation-wide — three times All-American aged cow and one of the grandest females ever born, selling with her son and daughter.

Plenty more could be added to a summary of this nature but the pages of photos will tell more and the day of the sale will serve as concrete evidence of what can develop from such a foundation.

[ADVERTISEMENT]

A LOVELY Spot — A GRAND Herd — A GREAT Day —

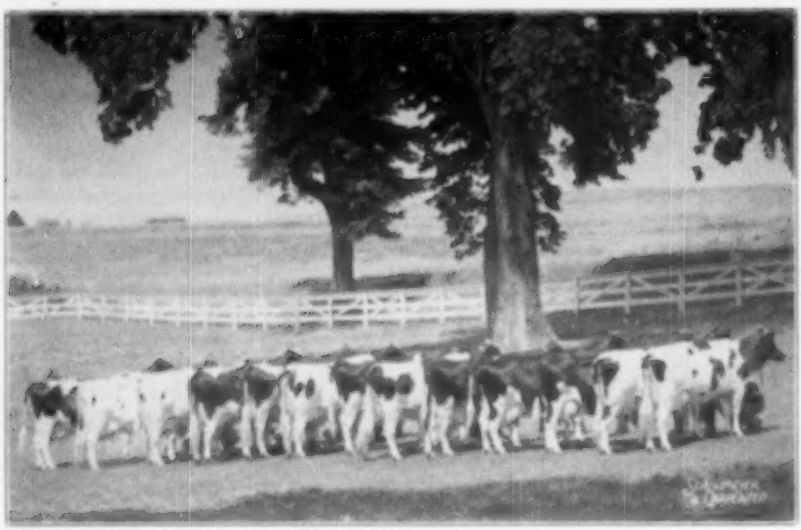

The superb foundation from which the herd draws its inheritance.

THE FRANLO HERD

COMPLETE DISPERSAL

HOPKINS, MINN. MONDAY — JULY 10th, 1950

(Sale starting promptly at 10 A. M.)

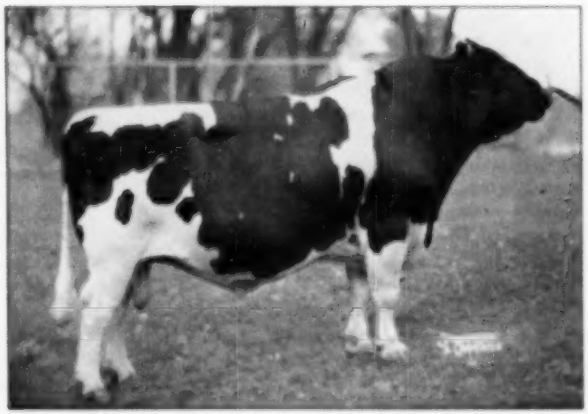

CHIP OF NETTIE AND AAGGIE—Born July 8, 1940

Four times All-American, three times in mature form. All-American in 1943, 1945, 1946, and as calf in 1941. Now in better form than ever before. 31 daughters have made 18 records (over 298 days) that average 481 lbs. fat (14,180 lbs. milk) at an average age of 2 yrs. 11 months. 18 for 305 days, 16 for 365 days. 22 on 3X-2X, 5 on 2X. Sired by a son of Sir Pieke Inka May Fayne from Jonabell Nettie—"VG" 748 lbs. fat 4½ yrs. 3X 3.8%.

125 HEAD

50 COWS - 4 HERD SIRES
29 BRED - 9 OPEN HEIFERS
19 HEIFER - 14 MALE CALVES

FRANLO ROEBUCK REGENT
First prize bull calf and Jr. Champion at Minnesota State Fair; 3rd at National Dairy Cattle Congress and Wisconsin State Fairs; 3rd at International Dairy Exposition. Son of Browns Mistress Corrine by a Chip son.
This sire is a maternal brother to Franlo Gen Treasure Model, sold for $1,000 in the Blue Ribbon sale.

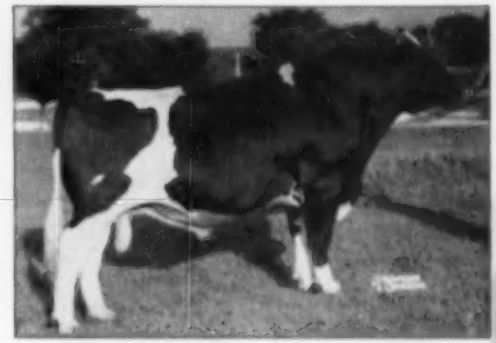

FRANLO CHIP ROEBUCK—Born March 1, 1944
A son of Chip of Nettie and Aaggie from Betsy Roebuck Dixie "Ex", with 726 lbs. fat 21114 lbs. milk. 1st prize Aged cow and Grand Champion at the 1941 National Dairy Show. His get are exceptionally promising. Note among the illustrated animals those bearing the "Roebuck" name. All are his get. As is well known his dam has one of the best udders we have ever known. He sired the 1st prize Get at Minnesota in 1949.

BROWNS MASTER ANTONY—Born October 17, 1948

This young sire was brought into service for two very good reasons. He has a double infusion of the blood of Montvic Rag Apple Master and of all the wonderful daughters of the "Master" sire we feel the dam of "Tony" as we call him, is one of the very best Master ever sired.

THE CALF OF '50 ↓

The dam is BROWNS MISTRESS ANNETTE—"Very Good" with following records: At 4 yrs., 365 days 3X 883 lbs. fat 22876 lbs. milk; At 5 yrs. 365 days 3X 840 lbs. fat 21295 lbs. milk; At 6 yrs. 305 days 3X 745 lbs. fat 19433 lbs. milk; At 3 yrs. 365 days 3X 664 lbs. fat 19887 lbs. milk—the latter an Honor List record. She was reserve Grand Champion at Quebec in 1947 and 1948, and member 1st Get at Quebec in 1949. The "Tony" sire is a son of Montvic Rag Apple Master, and his dam is also a daughter of that same sire. We think enough of him that nearly 40 cows in the herd have been bred to him.

FRANLO MODEL MONTE CARLO—Born Aug. 28, 1949
To us this looks now as the calf that will be extremely hard to beat in the shows of 1950. The picture shows pretty well just how good he is. He is sired by Franlo Gen Treasure Model ($1,000 son of Corrine) and his dam now on test as a 2-yr.-old in 176 days has 396 lbs. fat. The dam is by Chip, next dam by Montvic Rag Apple Master (sire of Corrine and Belldina).

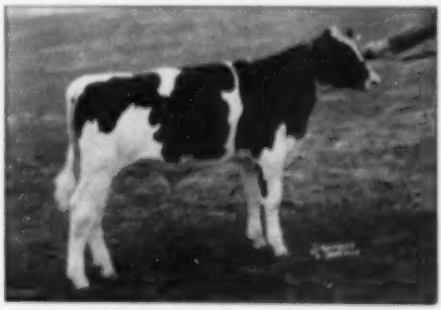

FRANLO CHIP 94[illegible]—Born Jan. 4, 1950
A son of Chip from that great cow—Mabel Speckle Aurora "Ex" with 962 lbs. fat, 23042 lbs. milk, 4.2%. First prize Aged cow Minnesota 1946. She by a son of Rock River Hengerveld Al.

ALL ARE SELLING IN THE *FRANLO DISPERSAL SALE*

The Family of *Montvic Chieftain Abbekerk* ——

Montvic Chieftain Abbekerk came to Franlo at 14,700, and in 1941 won the class for best udder at Waterloo. She was a daughter of Montvic Chieftain from the famous Montvic Rag Apple Calantha Abbekerk (12,663-lb. 4%) a cow that gave the breed both Montvic Rag Apple Marksman and Montvic Rag Apple Sovereign.

At Franlo she left FRANLO CHIEFTAIN VICTORIA (in sale) now a seven-year-old. As a senior 2-yr.-old she made 18 lbs. fat 4.4% in 10 months. She is due again soon after the sale to the service of the son of Browns Mistress Corrine.

Since Victoria is sired by Emperor Montvic—she is therefore by the same sire as Sovereign, and her dam is a MATERNAL sister to Sovereign. Furthermore "Victoria" is FROM THE SAME DAM as Montvic Monogram now with two daughters above 1200 lbs. fat.

"Victoria" sells herself and has FIVE DAUGHTERS in the sale.

FRANLO CHIEFTAIN VICTORIA

FRANLO ABBEKERK PUGGY

FRANLO AAGGIE LEOLA

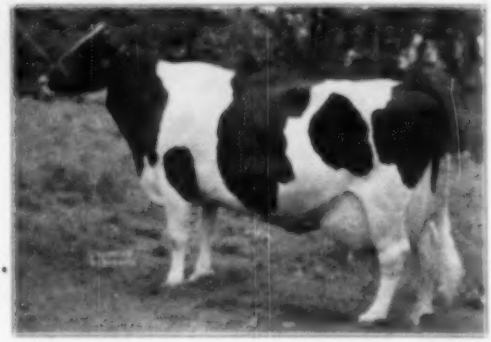

MONTVIC CHIEFTAIN ABBEKERK

"VICTORIA" And Her Five Wonderful Daughters —

FRANLO NETTIE EBONY

(8-17-45). 1st prize calf Wisc. '46. 2d Senior Yearling Minn. '47. Sired by Chip and due in July by the son of Betsy Rosbuck Dixie.

FRANLO ABBEKERK PUGGY

(10-17-46). With approximately 100 lbs. in 10 months as a 2-yr.-old. And one of the greatest females in the herd. A daughter of Chip. Fresh in March with a mix sired by the son of Browns Mistress Corrine. ONE OF THE VERY BEST COWS IN THE FRANLO HERD.

FRANLO AAGGIE LEOLA

(10-19-47). Reserve All-American Senior Calf '48. Sired by Chip. Fresh in April and rebred. She has a daughter by the son of Corrine. She is a twin sister to Franlo Aaggie Lela.

FRANLO AAGGIE LELA

(10-19-47). 1st prize Senior Calf Minnesota 1948. Fresh in January with a heifer calf sired by the son of Corrine. She is a twin sister to Leola (above).

FRANLO AAGGIE SONSIE

(11-12-49). And what senior yearling for the 1950 shows! Bred in February and a full sister to Peggy, Leola, and Lela. You certainly can get a Produce of dam from this family.

EIGHT FEMALES AND ONE MALE IN THIS GREAT FAMILY.

FRANLO AAGGIE LELA

— HOPKINS, MINNESOTA — MONDAY, JULY 10, 1950

"CORRINE" — Her Son — Her Daughter

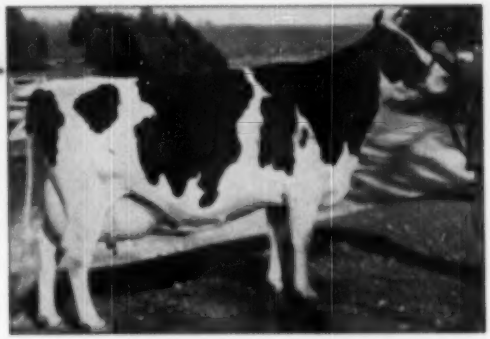

BROWNS MISTRESS CORRINE

Reserve Grand Champion Royal 1946. Hon. Mention All-American 1947-1948. As a senior 2-yr.-old in 305 days made 875 lbs. fat, 18881 lbs. milk (Milko State Record) and again on test with 311 lbs. fat in 114 days. Bred April 22 to Chip.

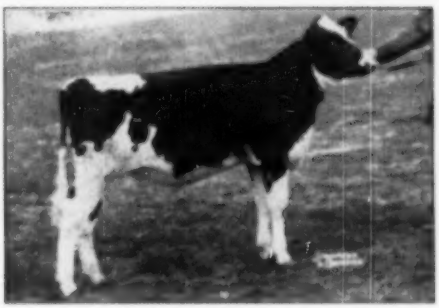

FRANLO AAGGIE DARLING

(10-31-48). A "darling" daughter of Corrine herself. She looks now as if she might be just as great a show animal as her dam. She is by Chip, she is also a maternal sister to Franlo Roebuck Regent (the sire we are using, see preceding page), and also to Franlo Gen Treasure Model that sold for $5,000 in the Blue Ribbon Sale.

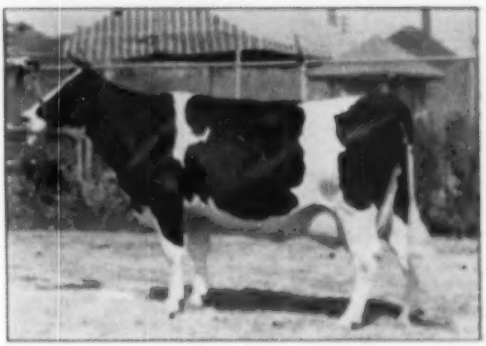

BROWNS MISTRESS BELLDINA 2645079

First prize in class, Senior and Grand Champion and Best Udder winner at Minnesota; 1st prize 4-year-old and 2nd Best Udder at International Dairy Exposition; 1st prize 4-year-old at Wisconsin; 4th prize 4-year-old and 2nd Best Udder at Waterloo.
Has 542 lbs. fat as a 2-year-old with a 4.1% test. Selling with her two daughters and bred Jan. 11, 1950 to Chip.

FRANLO AAGGIE SONNIE

FRANLO NUTTIE EBONY

MOSTLY BY "CHIP" — ALL ARE SELLING

FRANLO AAGGIE PIETJE PRIDE

Pat 30id EX 2y 11d. 14139.
Now milking better than 80 lbs. a day.
A Chip daughter from Springbank Pietje Belle "VG" 2lbs by Montvic Bag Apple Pietje from an "Ex" 740-lb. daughter of Pioneer Sons Korndyke. Fresh in March. Twg daughters also in the sale—both by "Roebuck".

FRANLO AAGGIE LINDY—Born Oct. 5, 1948

A daughter of Chip — from Gravel Hill Lora Papoose "VG", with 819 lbs. fat, 23,380 lbs. milk 3X. This heifer is a FULL sister to Franlo Aaggie Lora Melody (in sale) with 518 lbs. fat as a 2-yr.-old in 305 days. Bred April 19th to Browns Master Antony.

FRANLO WINNIE FLOSSIE—Born Oct. 1, 1945

Now on test as a 4-yr.-old in 104 days has 281 lbs. fat and over 8,000 lbs. milk. By Chip from Winnie Farms Korndyke Echo with 1040 lbs. fat and 27825 lbs. milk 3.8% 3X. Bred Jan. 16th to the $5,000 son of Corrine.

FRANLO AAGGIE KATHRYN—Born July 23, 1949

A FULL sister to Franlo Chip Roebuck (herd sire) A daughter of Chip from that famous National Dairy Show Grand Champion—Betsy Roebuck Dixie with 736 lbs. fat and "Ex".

FRANLO MONTVIC HARTOG—Born Feb. 1, 1947

All-American Jr. Yr. 1948, 1st Jr. Yr. Waterloo and Royal 1948. Now on test as a Sr. 3-yr.-old in 148 days has 429 lbs. fat. A daughter of Franlo Chip Roebuck from a daughter of Montvic Pathfinder 10th, next dam by Chip. Bred Nov. 1, 1949 to the $5000 son of Corrine. Has a daughter in the sale also.

FRANLO AAGGIE SUPERB—Born July 7, 1949

This could be your winning heifer calf this year. A Chip daughter from Expectancy of Baker Farm "Ex" with 717 lbs. fat in 365 days, and Honorable Mention 3-yr.-old in 1942. Next dam, Hope of Baker Farm "Ex" with 744 lbs. fat.

"Rose Hill" — "Ring" — "Expectancy" — "Belldina" — "Joys Delight" — "Betsy Roebuck"

"WINKEN" "BLINKEN" AND "NOD"

THE TRIPLETS — BY ROEBUCK

(Left to right)
FRANLO ROEBUCK BLINKEN
FRANLO ROEBUCK WINKEN
FRANLO ROEBUCK NOD

Born June 24, 1948. The triplets sired by Franlo Chip Roebuck (see preceding page); their dam, Patience of Baker Farm "Ex" with 742 lbs. fat 21588 lbs. milk. Two are bred in February and one in March to Browns Master Antony. (See preceding pages). There is a fourth sister also in the sale from Patience.

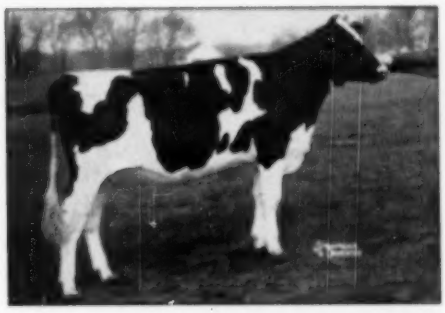

FRANLO ROEBUCK IDELLA—Born Jan. 3, 1949
What do you think of this one for a Jr. Yr. (this year)? Sired by "Roebuck" from Franlo Aaggie Polly (a Chip daughter) with 134 lbs. in 10 months; next dam with 555 lbs. in 10 months, and the heifer bred to Browns Master Antony. She has five maternal sisters in the sale with her.

FRANLO ROEBUCK DESTINY—Born Sept. 30, 1947
The All-American Sr. Yr. for 1949. A "Roebuck" daughter from Gravel Hill Lora Papoose "VG" with 819 lbs. fat, 23280 lbs. milk. Note this heifer is a maternal sister to Franlo Aaggie Lindy (across). Fresh Nov. and rebred.

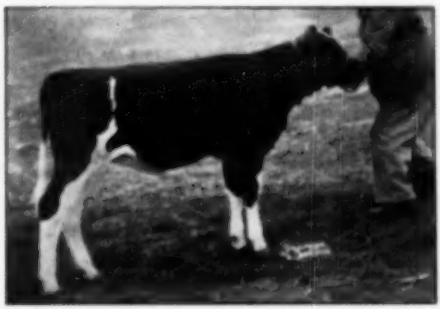

FRANLO ROEBUCK ELAINE—Born Nov. 20, 1949
A "Roebuck" daughter from Franlo Pride Beauty Girl —Jr. Champion Minn. 1948, 1st 2-yr.-old Minn. 1949. Now on test with 273 lbs. fat in 58 days. Dam is a daughter of Franlo Successor Pride, next dam Cornell Successor Joyce, All-American heifer calf 1942, next dam the noted Cornell Pride Lassie "Ex" 802-lb. fat.

FRANLO JEN VESPER—Born May 7, 1949
A daughter of Franlo Montvic General Chip and Franlo Aaggie Pleasant Rose, she from a daughter of Pleasant Kornflyke—All-American Aged cow 1946, with 1946 lbs. fat and 27084 lbs. milk.

"Mabel Speckle Aurora" — ALL of Them Are In The Franlo Sale.

NO ONE WILL WANT TO MISS THE OPPORTUNITY TO SEE THE SELLING OF THIS NOTED HERD

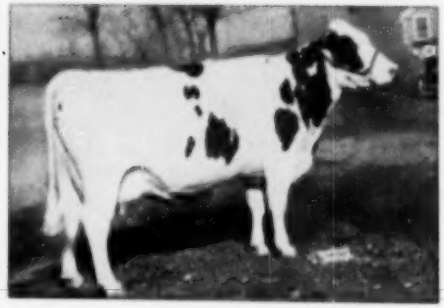

MOUNT VERNON RING PEERLESS MAID—"Ex"
3454 EX 8yr 878.40 28864 lbs. milk.
Sold for $8,000. Blue Ribbon Sale. 1st Best udder Waterloo 1947. One of the great cows of the breed. See her marvelous daughter below.

ROSE HILL FAYNE WAYNE
All-American Aged cow 1946-1948-1949. Reserve All-American 1947. Best udder winner Waterloo 1947, 1948, 1949. Bred March 24th to Chip. See her daughter below, and her Dec., '49 son by Chip is also in the sale.

FRANLO JUN ROSETTE—Born March 1, 1948
A daughter of Franlo Montvic General Chip and Mount Vernon Ring Peerless Maid. Bred April 22d to Franlo Chip Starbuck.

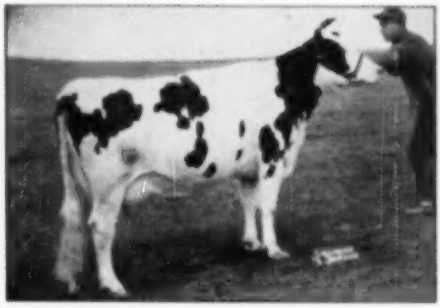

WAYNE ROSEHILL FLORETTE—Born Jan. 24, 1947
In 212 days as a 2-yr-old has 345 lbs. fat 10,000 lbs. milk. An own daughter of Rose Hill Fayne Wayne, and bred Oct. 27, 1949 to the $5,000 son of Corrine.

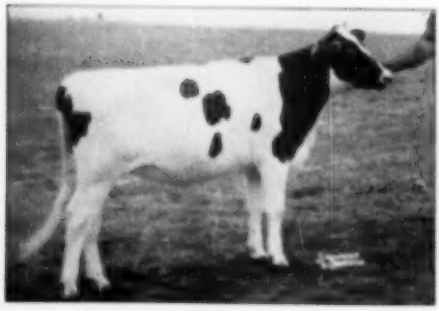

FRANLO DELIGHT ETHEL—Born Oct. 11, 1948
A daughter of Franlo Chip Delight (Chip—Jays Delight of Baker Farm). Her dam, Franlo Hartog Valiant Lady—All American Senior Yearling 1946. Bred April 21st to Brower Master Artsey. A son of Montvic Rag Apple Master from a Master daughter.

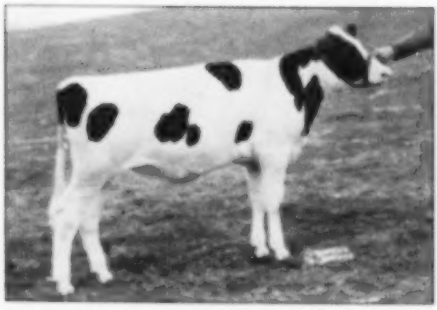

FRANLO TREASURE KAY—Born Sept. 20, 1949
A daughter of Franlo Gen Treasure Model ($5,000 son of Corrine). Her dam, Franlo Montvic Hartog (see preceding pages) the All-American Junior Yearling of 1948.

OF COURSE YOU ARE COMING —

— TO FRANLO

THE DATE: July 10th — MONDAY — 1950.

THE PLACE: At Franlo Farms — Hopkins, Minnesota — near Minneapolis — see map for directions to reach Franlo Farms.

THE TIME: Promptly at 10:00 A. M. — July 10th.

HOTELS: Minneapolis has many fine Hotels and you should arrange your reservations. The sale headquarters will be the HOTEL NICOLETTE.

HEALTH: The herd at Franlo Farms is fully Accredited for T.B. Every animal except officially Bang's vaccinated calves under 19 months of age is negative to the Bang's test within 30 days of the sale. Official Bang's vaccination has been carried on for three years.

FRANLO FARMS

There will be a buffet supper at Franlo Farms the afternoon of Sunday, July 9th, from 5-7 P. M., to which all prospective buyers and their friends are invited. Come and see the herd at your leisure on that day.

SEND $1.00 TO COVER CATALOG MAILING COSTS

- SALE MANAGED BY -

W. L. BAIRD
WAUKESHA
WISC.

FRANCIS DARCEY
WATERTOWN
WISC.

Ravenglen Statistics—

(Continued from page 38)

$7200 top female of the sale, Ravenglen Senator Triune. Dictator Ormsby Oak, Reserve All-Time All-American senior yearling former herd sire had 56 offspring in the sale and they brought a total of $27,615 to average $493.

The real sensation of the sale, however, was the group of 54 sired by the $9,000 bull, Ravenglen Hartog Triune. They brought a total of $40,965 an average of $758. None were yet in milk, and this figure includes many of the young calves. His sire, Ravenglen Montvic Hartog, had 37 offspring and including the $9,000 bull they brought a total of $27,010 to average $730.

Ravenglen Senator Triune, the full brother of the "black cow" had 31 offspring all young, the oldest being a first call two-year-old, brought $13,205 to average $400. Ravenglen Senator Hartog, son of Montvic Bonheur Hartog, by Senator had 28 offspring totalling $10,780 to average $385.

Montvic Bonheur Chieftain, the full brother of Montvic Pathfinder, had 10 mature offspring which sold for $7,225 and averaged $722.

The sales list following shows 106 buyers taking the offering, hailing from 15 states, Canada, Columbia, Costa Rica and El Salvador. As mentioned in the preliminary report, the sale total is the third highest in our breed for either consignment or a dispersal sale since the St. Paul National in 1929. Those exceeding it were the Dunloggin Dispersal in 1943 and the Butterfly Dispersal in 1947.

George R. McLaughlin, Elmcroft Farms, Oshawa, Ont. (3):
(M) Ravenglen Hartog Triune (8-44) $9000
Ravenglen Triune Swanette (7-45) 621
Ravenglen Triune Torine (8-44) 500

Lourance Armour, Antioch, Ill. (6):
Ravenglen Senator Triune (2-44) 7200

Elmwood Farms, Lake Forest, Ill.
Ravenglen Princess Triune Tratter (3-40) 4000

Sr. Homerato Espinosa y Pomo de Leon, Bogota, Columbia
(M) Ravenglen Triune Pride (7-45) 1000

Rum Lake Farm, Gilman, Ill. (6)
Ravenglen Triune Verena (10-42) 3400
Ormsby Triune Princess Ed (11-42) 2000
Ravenglen Triune Urena (9-43) 2000
Ravenglen Chieftain Triune (11-42) 2000
Ravenglen Triune Tabitha (8-43) 1850
Ravenglen Oak Monica (1-47) 750

G. Gomez Sierra, Bogota, Columbia
(M) Ravenglen Supreme Triune (3-48) 3100
(M) Ravenglen Senator Norine (3-49) 2500
(M) Ravenglen S H Romeo (7-43) 850

Pineagnor Farms, Jamesburg, N. J.
(M) Ravenglen Triune Supreme (10-43) 2500

Roland L. Thompson, Elroy, Wis.
Ravenglen Triune Isabel (8-44) 2250
Ravenglen Senatora Karen (11-44) 800

H. W. Handley, Dickerson, Md. (5)
(M) Ravenglen H T Constance (2-43) 2000
Pieho Ormsby Constance Second A (1-43) 1200
Ravenglen Triune Hortense (8-43) 900
Ravenglen Senatora Selina (7-45) 750
Ravenglen Senatora Lucinda (12-43) 550

Gilbert Farm, Germantown, Md. (8)
Ravenglen Triune Winifred (11-43) 1225
Ravenglen Senator Triune Gwen (7-44) 725
Ravenglen Triune Harlin (8-44) 700
Ravenglen Oak Lilah (12-43) 475
Ravenglen Triune Jesma (10-43) 450
Ravenglen Triune Hallie (8-44) 400
Ravenglen Triune Velda (10-43) 300

Don Stauffenberg, Manteno, Ill. (6)
Ravenglen Oak Kippy (11-46) 1100
Ravenglen Triune Shirley (7-45) 750
Ravenglen Oak Lorraine (12-43) 700

Thomas G. Ballack, Kansasville, Wis.
Ravenglen Senatora Sunny Lass (9-42) 1025

Jules Pierlom, St. Louis, Mo. (6)
Ravenglen Senator Triune Gilda (7-44) 1000
(M) Ravenglen Senator Kristy (10-43) 600
Ravenglen Hartog Doris (4-46) 575

H. E. Minhock, Princeton, Ind. (3)
Ravenglen Chieftain Peggy 850
Ravenglen Hartog Kamec (11-44) 825

Carl Medaker, Sullivan, Ind.
Ravenglen Senatora Dewdrop (8-43) 900
Ravenglen Senatora Leila (9-43) 825

Carl Mueller, Shawnee, Ill. (3)
Ravenglen Triune Melba (1-43) 900
(M) Ravenglen Senator Hartog (8-44) 575

Society of the Divine Word, Techny, Ill.
Ravenglen Hartog Katrinka (11-44) 850

Archie Sattelman, W. Salem, Wis.
Ravenglen Lady Oak Senator (9-43) 850

St. Coletta School, Jefferson, Wis. (5):
Ravenglen Senatora Sally (7-45) 825
Ravenglen Oak Edonna (5-44) 750
(M) Ravenglen Sycamore Oak (6-47) 500

John W. Stodell, Knoxville, Tenn. (5):
Ravenglen Senatora Hark Jewel (8-43) 825
Ravenglen Senatora Spring Valley (11-41) 745
Ravenglen Successor Papoose (11-40) 550

Elmer A. Kuehnke, Burlington, Wis.
Ravenglen Hartog Emily (5-46) 800
Ravenglen Oak Quamby (5-47) 775

J. C. Durrett, Jr., Smithfield, Ky. (4)
Ravenglen Oak Lady Senator (10-43) 800
Ravenglen K O Princess Inka (5-43) 600

Ralph Peed, Lexington, Ky. (9):
Ravenglen Sycamore Senatora (11-43) 850
Ravenglen Chieftain Ona (2-45) 700
Ravenglen Chieftain Ollie (2-46) 625
Ravenglen Senator Triune Genie (7-44) 600
Ravenglen Hartog Zinka (12-43) 500

E. E. Ekvall, Elgin, Ill.
Ravenglen Oak Magdalen (1-47) 800
Ravenglen Hartog Kristy (11-44) 575

Carl Oberlin, Mansfield, Ohio (9):
Ravenglen Triune Traline (8-43) 775
Ravenglen Hartog Kristine (11-44) 625
Ravenglen Senatora Montvic Hartog (9-43) 575
Ravenglen Hartog Faye (8-44) 525

Clausen Bros., Kenosha, Wis.
Lady Senator Madison 2d (1-41) 775
Ravenglen Senatora Odell (5-43) 550

R. S. Adams, Bartlesville, Okla. (7)
Ravenglen Hartog Ginger (7-46) 775
Ravenglen Senator Klaret 775
Ravenglen Oak Ione (9-44) 750
Ravenglen Oak Gwella (3-47) 725
Ravenglen Oak Romula (6-47) 700
Ravenglen Oak Della (4-46) 650
Ravenglen Senator Hartog Eve (5-48) 550

Oggen & Bull, Morrison, Ill.
Ravenglen Triune Hildegard (9-43) 725

Willard Nehls, Juneau, Wis. (8):
Ravenglen Oak Klaret (11-44) 725
Ravenglen R H T Yama (12-49) 675
Ravenglen R H T Zantie (12-49) 575

LaVerne Sattelman, West Salem, Wis.
Ravenglen Senatora Papoose (1-43) 725

Claremont Farms, Girard, Ill.
Ravenglen Senatora Perfection (8-43) 725

Marcel Hathje, Joliet, Ill. (2):
Ravenglen Oak Maurine (1-47) 675

Louis Puchla, Belvidere, Ill.
Ravenglen Hartog Zanelle (12-45) 650
Ravenglen Senator Hartog Flo (6-45) 500

A Group from Canada at the Ravenglen Sale
Tom Hays, Dr. Hector Arteaga of Rosario, Fieldman Roy Ormiston, Harold Johnson and George McLaughlin of Elmcroft. McLaughlin bought the top price animal of the sale, the sensational young sire, Ravenglen Hartog Triune, at $9000. Charlie Cerswell and Harold Turner had left before this picture was made.

FROM OLD KENTUCKY
J. C. Durrett, Smithfield; Ralph Peed, Lexington; E. H. Orr, manager of the Kentucky Houses of Reform, Greendale, with Kentucky-born C. B. Smith. Durrett bought a head, Peed 3. Dick Orr is a veteran of 30 years in the Holstein industry.

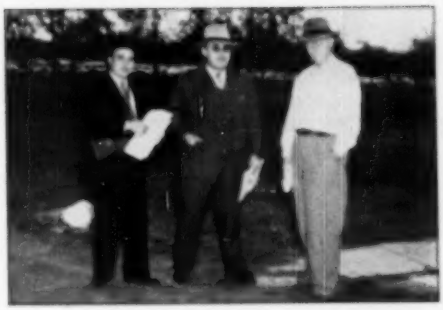

FOREIGN BUYERS REPRESENTATIVES WITH RAY ARNOLD
Sre. J. Costa and L. Escalon, Santa Ana, El Salvador. They executed numerous buying orders for clients in Central and South America.

RAVENGLEN TRIUNE PRIDE
Ten months old son of Ravenglen Hartog Triune. From 700 lb. 2½ year old daughter of Senator; 2nd dam 1942 lbs.; 3rd dam 934 lbs.; 4th dam 1186 lbs. Purchased at $5000 by Sr. Honorato Espinosa y Ponce de Leon, Bogata, Colombia.

Howard Ireland, Oconomowoc, Wis.
Ravenglen Triune Suzane (7-43) 610
Inter-County Dairy Cattle Ass'n, Waukesha, Wis. (9)
Ravenglen Senator Hartog Tansy (8-47) 650
N. E. Muzzy & Sons, Thief River Falls, Minn. (3)
Ravenglen Chieftain Isolde (9-44) 690
Waldo & Kirchner, Kenosha, Wis.
Ravenglen Oak Vicki (8-43) 690
E. W. Durbin, Waukegan, Ill.
Ravenglen Hartog Zabelle (12-43) 600
Templeogue Farms, Hudson, Ohio
(M) Ravenglen Triune Lad (11-48) 575
Dr. W. P. Ogilvie & Harry Mullikin, Oregon, Wis. (2)
Ravenglen Oak Elaine (1-49) 575
M. B. McMenamy, St. Peters, Mo. (4)
Ravenglen Chieftain Lily (12-44) 575
James M. Bryan, Wheeling, W. Va.
Ravenglen Senatora Rosebud (12-45) 575
Ravenglen Hark Jane Fobes 2d (11-43) 550
Allen J. Aspinall, Burlington, Wis. (2)
Ravenglen Oak Quintessa (1-45) 575
Ravenglen Senatora Katherine (11-46) 500
Altergott Bros., Lake Geneva, Wis. (3)
Ravenglen Hartog F18 (6-48) 575
Richard Varnell, Columbus, Ind. (8)
Ravenglen Oak Clementine (3-48) 550
Ravenglen Hartog Orchid (3-47) 525
Ravenglen Hartog Odina (3-47) 500
Paul L. Battey, Mundelein, Ill. (5)
Ravenglen Hartog Quirly (3-45) 550
John Stehr, Wadsworth, Ill. (1)
Ravenglen Hartog Zenobia (12-45) 550
C. M. Bottemo, Jr., Bridgeport, Ind. (8)
Ravenglen Oak Kathleen (11-48) 550
Roy L. Johnston, Altona, Ill. (2)
Ravenglen Senator Hartog Minnie (1-47) 550
Dr. J. H. Lundstrom, Highland Park, Ill. (4)
Ravenglen Hartog Norma (2-45) 525
Ed Cook, Bristol, Wis. (2)
Ravenglen Chieftain Natalie (1-45) 525
William Grounds, Kingsville, Md. (2)
Ravenglen Oak Alma (1-46) 525
Eleanor Gramling, Donoman, Wis.
Ravenglen Triune Ruby (8-48) 525
Rosar Hilton Farm, Palatine, Ill. (4)
Ravenglen Oak Norine (2-45) 525
Ravenglen Chieftain Tanna (8-45) 500
Dean C. Reinerd, Macon, Ill.
Ravenglen Oak Barbara (2-46) 500
Senatora Flora Hark of Ravenglen (4-45) 500
Chas. F. Hasnerl, Knox, Ind. (3)
Ravenglen Senatora Floria (8-48) 500
Jose B. Costa, Santa Ana, El Salvador (3)
(M) Ravenglen S H Eileen (7-48) 500
Ravenglen Oak Doberta (2-44) 500
David Lee & Son, Stevensville, Mont. (2)
(M) Ravenglen Triune Edward (2-50) 500
Victor Limse, Arrowsmith, Ill.
(M) Ravenglen Senator Odora (2-49) 500

Milo A. Miller & Son, Pekin, Ill.
(M) Ravenglen Triune Elda (1-50) 500
Gutman Farm, Dundee, Ill. (2):
Ravenglen Triune Ondine (2-49) 500
Other buyers were: ILLINOIS: W. H. Hartke, Litchfield; Chas. K. Hays, Sparta; H. L. Getty, Somonauk; Orville Foote and Fred Murry, Bloomfield; Marion Frankfather, Coleta; C. M. Fogleman, Litchfield; Carl Erchard, Wellington; Myron Block, Pearl City; Clay B. Bridge, Orangeville; Wm. C. Brockman, Palatine; Wm. Richards, Wadsworth; A. F. Potter, Barrington; Leo Pope, Witt; F. C. Schneider, Chicago; W. A. Stewart, Spring Grove; Leroy Bowles, Litchfield; Lee Cunningham, Wellington; R. G. and R. J. Bobner, Lake Villa; Wm. M. Bonner, Wadsworth; Clyde Lebegue, Highland; Albert J. Nichol, Palatine; A. Williams, Chicago; Raymond Wittenborn, Sparta. WISCONSIN: Henry Gramling, Donoman; Fred Greuter, Burlington; Richard Bennett, Mineral Point; J. L. Bishop, Kenosha; J. A. Barker, Burlington; Stephenson Bros., Dodgeville; F. Dorsey, Watertown; Irwin and Holland Johns, Markesan; Thos. J. Harvey, Hazel Green; Waldo and Kirchner, Kenosha; Kirchner Bros., Clintonville; W. F. Landskron, Neenah; Paul Tobias, Burlington; Ray Winfield, Bristol. INDIANA: Edgar D. Bull, Elwood; Wm. F. Keith, Carmel; S. M. Lewis and Sons, Glenwood. IOWA: Herman F. Anderson, Des Moines; KANSAS: Clay F. Holmes and Ben Williams, Merriam. (VISTA, ARIZONA: Lois Tyler Pagan, and EL SALVADOR: Lois Escalon, Santa Ana.

Statistical data furnished by Baird & Dorner, Waukesha, Wis.

5TH ANNUAL STANISLAUS COUNTY BULL SALE

The 5th annual Stanislaus County Bull Sale was held March 4 at Turlock, Calif. Thirty bulls brought a total of $11565 to average $385.50 and prices went to $675 with six head selling above $500. Top wa sa senior yearling son of Stockton Major Piebe out of Stockton Matchless Grace (AR 601 lbs. fat), both by Mendocino Matchless. Consignor was Stockton State Hospital, Stockton, Calif., and the buyer John R. Machado, Jr. No addresses of the buyers were available, but we list the animals selling above $500 and the buyers:

John R. Machado, Jr.
(M) Stockton Major Grace (3-48) $675
(Stockton State Hospital, Stockton, Calif.)
Rambouer
(M) Diamond 9 Sir Hello Pieterije (1-46) 600
(George Sawyer, Waterford, Calif.)
Joe J. Machado
(M) Stockton Alexina (4-48) 575
(Stockton State Hospital)
Lewis W. Menezes (4)
(M) Betterway Command Performance (12-48) 575
(Joe Pimentel, Hughson, Calif.)
(M) Joe Senator Julia (6-48) 525
(C. E. Freeman & Son, Modesto, Calif.)
Elmer Dyer
(M) Midland Neptune Veeman Lad (3-49) 510
(Earl Graham & Sons, Ceres, Calif.)
Other buyers were: Joe Andrade, Blanco & Coelho, Barbaste & Bleary, Carl Benson, Bruno Cortese, John S. Caine, Leo Ehrler, John Fantasia, T. H. Jespersen, A. Inderbitzen, Maurice Mc Donald, M. T. Maitos, S. Morais & Son, A. Neiderberger, Joe Tobler, Frank Texiera, E. T. Vincent, George Souza, M. S. de Simas & Son, O. W. Sanborn, Joaquin Oliviera, Tony Pacheco.

Statistical data furnished by Russell Richards, Secy. Stanislaus County Holstein Breeders Ass'n, Waterford, Calif.

WINTERTHUR RECORDS HELP DECKER

Frank N. Decker, Decker Homestead Farm, Syracuse, N. Y. is feeling happy these days over two recent record announcements from Winterthur Farms. His young herd sire, Winterthur Alpha Zeus Donat is out of Winterthur Zeus Fobes Bajalo, one of the first daughters of Pabst Winterthur Zues, the Burke son at Winterthur. She has completed a yearly record on 2X at the age of 2 years, 7 months in 346 days of 647.6 lbs. fat, 16,528 lbs. milk, at an average test of 3.9%.

The second dam, Winterthur Fobes Great Zapalo, the U. S. champion 305 day junior 3-year-old on 3X has now come back with a national championship performance on AR in the 305 day division 2X for junior 4-year-olds. The new record is 837.2 lbs. fat, 21,611 lbs. milk.

Both granddams of the Decker bull are high record daughters of Posch Ormsby Fobes 14th, leading Honor List sire, and he combines several of Winterthur's greatest brood cow families.

Adams Acres

This is Adams Acres and a part of the milking herd which has been carefully assembled for the past several years. We feel we have here in Oklahoma one of the greatest groups of foundation cows ever brought together in one herd.

In selecting the foundation animals particular attention has been given to type, production, test and outstanding individuality.

Our program is an active one and includes regular classification, A. R. and HIR production testing and the showing of our cattle at the major dairy shows of the country.

Space does not permit telling of all the progress we are making but in the future issues of this magazine we will present to you some of the outstanding members of our herd and the results of our different programs.

We are located only 18 miles from Tulsa and are always happy to have visitors inspect our herd.

Adams Acres

BROKEN ARROW
OKLAHOMA

ROBERT W. ADAMS, Owner

RAYMOND APPLEMAN, Manager

"Lad" --- and Why He is Here

HALLROSE HAZEL LAD, OUR EXCELLENT INTENSE HAZELWOOD BRED BULL WAS SELECTED FOR USE IN THE HICKORY CREEK FARMS HERD, BECAUSE:

1— He comes from a great cow family.
2— The individuals back of him have proven their ability to transmit.
3— He is a great individual.
4— He *is* intensely bred.
5— He possesses a marvelous combination of type, production and family inheritance.

HALLROSE PAULINE TRITOMIA

Excellent, 5th prize 4-yr.-old, Pacific International, outstanding in her udder quality and dairy temperment, **she is the dam of Hallrose Hazel Lad.** She is a dtr. of Hallrose Progressor, Ex - Gold Medal sire.

ORMSBY AAGGIE TILDA

Excellent 948-lb. twice Reserve All-Am. Aged Cow, Member Res. All-Am. Produce of Dam, and is the **paternal granddam of "Lad".**

HALLROSE TRITOMIA BELLE

Excellent, Gr. Champion Pacific International, Hon. Mention All-American with a 16-mos. 365-day 2X record of 8861 lbs. of fat (2%). **She is the maternal granddam of "Lad".**

LOLA AAGGIE MYRETTA

Excellent 882-lb. member of the Res. All-American Produce of Dam along with Ormsby Aaggie Tilda. **Lola is the dam of Hallrose Progressor, the sire of Lad's dam.**

"Lad" and the first two generations back of him are all classified and every one of the seven animals have been exhibited in the show ring. Five of the seven animals are "Excellent", two are "Very Good".

"Lad" himself was made "Excellent" as a 3-year-old, his dam was made Excellent as a 5-year-old and her dam made Excellent as a 10-year-old. He combines a concentration of the blood of that grand old cow, Waukesa Myretta, to an unusual degree. He is being used on a group of high classified, high producing females and is being used to add to the Hickory Creek Farms breeding program—the Hazelwood family. We believe it to be of value to any herd.

When considering your next herd sire, a son of "Lad" from one of our good cows from an outstanding cow family would make you a bull worth considering.

Hickory Creek Farms

McHenry, Illinois

HOWARD FOUNDRY CO.
Owner

A. C. "Whitie" Thomson
Herd Manager

D. H. "Dave" HOUCK
Herdsman

BUY KANSAS HOLSTEINS

COLLINS FARM BURKE LADY

First blue in a strong class of 11 aged cows and senior and grand champion female at the N. E. Kansas B & W Show, 1950.

"Lady" is a daughter of Weber Perfection Burke, great proven son of Weber Burke Bubbles, considered by many to be one of the best transmitting daughters of Wisconsin Admiral Burke Lad.

"Lady" is a proven producer as her records testify:

2y		365d	16,831M	588.4F 3.5%
3y	6m	310d	18,555M	581.1F 3.1%
4y	7m	343d	18,820M	588.5F 3.1%

She is due July 9 to the service of "Roamer" (inner placing at the B & W Show).

2nd Blue bull calf by Pabst Double Roamer; 1st Blue heifer calf by Weber Clover Burke Frosty; 1st Blue Senior Yearling heifer by Roamer; 1st, 2nd, 4th Blue, 2-year-old cows by "Frosty"; 1st Blue junior get by "Roamer"; 1st Blue senior get by "Frosty"; 1st 3 best females.

A few young bull calves by Frosty and Roamer available now and some outstanding producers due to their services soon. **Full information on request.**

HARVEY BECHTELHEIMER

SABETHA, KANSAS

WE CANNOT RESIST CALLING

Attention to the National Sale

BECAUSE —

STRATHAVEN SUPREME REQUEST

OUR 1949

Honor Mention All-American Junior Yearling

is tred on the bottom side of his pedigree just the same as the top bull at $7,000. And our A B C Honor Sovereign is of course a paternal brother to the Oakhill Sovereign Ann cow at $4,200.

We do have bull calves yet can afford by each of the above sires from cows with good records and breed, 4 per cent fat averages — some above 4 per cent.

McVay's

NICKERSON KANSAS

REGIER POLKADOT TRIUNE DON

OUR FORMER SIRE

AT THE GREAT KANSAS CITY ROYAL SHOW the get of Regier Polkadot Triune Don placed second to that of his Gold Medal three-quarter brother, Regier Polkadot Triune King.

In each case it was four daughters of these two bulls.

Our four daughters of "Don" included the second prize aged cow. The average of these four daughters of "Don" is **495.1 lbs. fat, 3.88%, 12,735 lbs. milk** as two-year-olds.

On classification, three are Very Good and one Good Plus.

Occasionally a good bull calf for sale from one of these good "Don" daughters.

Meyer Dairy Farm Co.

"Home of the Spring Rocks"

GROVER G. MEYER & SONS, BASEHOR, KANSAS

HER → SON

FORESTBOLD N. J. JINNY LEIGH

Is Our JUNIOR SIRE

FOREST LILY PIETERTJE
Classified Excellent
10y 346d 17770 M 4% 716 F
Lifetime record of over 7200 F.

His sons available from daughters of:

—**Lou Ormsby Lad** (Ex) (Bronze Medal). His daughters have an increase of 22 lbs. F.

—**Dunloggin Master DePabst** (G) Silver Medal Production sire, son of Woodlinaster.

—**Pabst Burke Tritomia** (VG) son of Burke his first 5 daughters 546 to 700 of fat.

---

40 head in our herd ave. classification score 82.9.
HIR average 55 head 454.8 F 4%.

BEEZLEY DAIRY FARM

R. C. & WM. M. BEEZLEY GIRARD, KANSAS

BUY KANSAS HOLSTEINS

"SMOKY JOE"
Classified "Excellent"
(Quin-Dale Trimo Smoky Joe)
NOMINATED ALL-AMERICAN—
3-YR.-OLD, 1948.

NOW IN SERVICE

EASTERN OKLAHOMA STATE HOSPITAL, VINTA

12 daughters avg. classification score - 85.5, all but two first calf heifers.

Although Smoky Joe is gone from Dale-Mar, we predict there are more and better chapters to come in the story of Smoky Joe. **Only one of his sons left, and four more cows bred to him.**

DALE KUBIN

DALE MAR FARM — McPHERSON, KANSAS

GRAND CHAMPION 1950 KANSAS CITY ROYAL

ZARNOWSKI TRI BURKE ALBERTA

In 1949 we won 1st aged cow and Res. champion, 1st 4-yr.-old and 2nd 3-yr.-old at the same show.

Our females carry the blood of Transmitter, Rock, the new Gold Medal "Lad", Burke and others.

The third prize three-year-old at Kansas City, was a daughter of our herd sire, Pabst Burke Pride. In our humble estimation he isn't the greatest bull that ever lived but we do feel that he can be mentioned in the same breath as the above group of bulls.

We think the requirements to breed good cattle are on our farm today.

OUR 1949 HER AVERAGE — 472.4 F. — 3.8% — 2X

STONEMARK HOLSTEINS

GEORGE and DWIGHT STONE
100 E. Stolp.
MEDICINE LODGE, KANSAS

SOVEREIGN SUPREME

ALL KANSAS SENIOR YEARLING BULL 1950

We have shown you his All-American sire and his Very Good dam. **Now here is Sovereign Supreme himself, the All-Kansas Senior Yearling bull for 1950.** He also placed second at the American Royal Dairy Show at Kansas City.

His calves will be arriving by July and we hope they will resemble him.

At Kansas City we all have second on three best females, 4th on heifer calf and 5th on Senior Get of Sire.

Our 1949 HER average was 11,618 M. 429 Fat for 23 cow herd. Our DHIA average 11,720 M. 430 Fat on 24.5 cows. We will have fall freshening cows and heifers for sale.

PLEASANT VALLEY HOLSTEIN FARM
Leo H. Hostetler
3 Miles East of HARPER, KANSAS, on Hiway 160

Pioneer Rag Apple Baron

THE ONLY SON OF THE RENOWNED MONTVIC PATHFINDER IN KANSAS—
our senior herd sire.

His daughters just now freshening give promise of carrying on the wonderful type, conformation and production of his Rag Apple ancestors.

He gets 57½% of his blood from six near crosses to Johanna Rag Apple Pabst through two double grandsons of the great foundation sire, Montvic Pathfinder and Montvic Rag Apple Baron 2nd.

Bulls ready for service and bull calves six months old all from Dunloggin-bred dam for sale.

CALFHOOD VACCINATED — T.B. ACCREDITED

MOTT & KANDT

WHITEHALL DAIRY FARM, HERINGTON, KANS.

HALLROSE PROGRESSOR

Excellent — Gold Medal

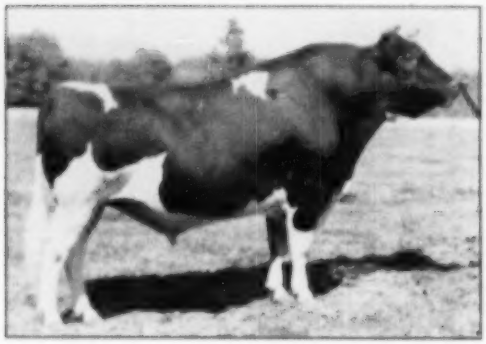

HALLROSE PROGRESSOR
Excellent — Gold Medal
While he has been at Carnation Milk Farms for several years, he has been in continuous service here artificially.

We have received semen from "Progressor" each week since we sold a half-interest in him to Carnation Milk Farms several years ago.

He now has 15 daughters with 18 records reported on 2X milking for 301 days or more, averaging 471.4 lbs. fat, 10 at 2y, 5 at 3y, 2 at 4y. He has a 698.8-lb. fat daughter on 3X milking, and a 956-lb. fat daughter on 4X milking.

We have in our herd today 12 of his daughters in our milking line, and 14 younger ones coming on, with many of our choicest things in calf to him.

We are using also a closely line-bred "Progressor" son carrying 4 crosses to old Waukona Myretta.

NOW AVAILABLE—A "Progressor" son from a richly Hazelwood bred cow — close to service age — one we can recommend for service in a top herd. Write for details.

HALLROSE RANCH — Troutdale, Oregon

S. B. HALL, Owner — H. M. TABBERT, Herdsman

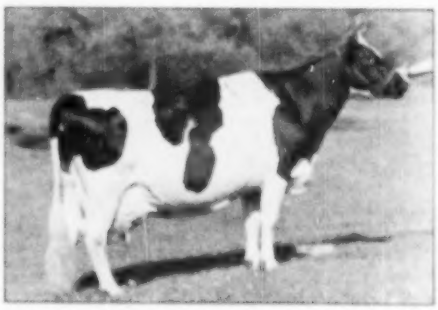

RAVENGLEN PRINCESS TRIUNE CREATOR
(Photo at 5th lactation)
Member All-American Produce of Dam 1949. 3 records, 2 in heifer form, average 741.1 F, 17917 M., 4.1% test. Now on 4th test with an estimated production for 237 days on 3X at 32 lbs of 16138 M., 661 F., with a 4.2% test. She is bred to her own double grandsock, due to freshen within 12 months of last freshening.

WHY DID WE BUY "CREATOR"?

1. Because she is a beautiful individual of extreme dairy character with great spring of rib and capacity.
2. Because she has a wonderfully well attached udder, beautifully veined, with nearly perfect balance and teat placement.
3. Because she is a great producer and high tester with over 4% average in 4 AR tests.
4. Because **she has all these rare qualities rightfully by inheritance**—being by Pabst Creamo Belmont "Gold Medal" from a great transmitting and producing Grimsby female line of great individuals and brood cows for six generations.
5. Because **she is a great brood cow herself**, transmitting production and high test with good udders and type through her daughters, sons, granddaughters and grandsons.

We bought "Creator" to get a son by "Golden Prince", our young double grandson of "LaPrincess" by "Prince" from "Golden Princess". He should make a perfect mate for our high testing good udbered daughters of "Prince".

ELMWOOD FARMS

LAKE FOREST, ILLINOIS

"THE DUNLOGGINS" OF OHIO

THESE LEADING BREEDERS ARE CARRYING ON THE BLOODLINES THAT MADE DUNLOGGIN FAMOUS

To Nebraska — A "WONDER VAR" SON

DUNLOGGIN WONDER VAR

We are happy to announce the recent sale of one of our top bull calves to Mr. Peter J. Ehlers & Son, of Papillion, Nebraska.

The Ehlers' new sire is a son of Dunloggin Wonder Var out of a daughter of Montvic Rag Apple Sovereign that made a 2-year-old record for us of 530.8 lbs. fat, 4.4%, 12092 lbs. milk, 2X.

WE HAVE OTHER TOP YOUNG BULLS FOR SALE

LARWOOD FARM

DAMASCUS, OHIO

GLENN SHREVE, Owner — JOHN BLAISMAN, Herdsman

He's in Ecuador Now!

CAROLDALE MASTER PRIDE

Caroldale Master Pride was bred to be our own herd sire. One of the finest individuals we have ever owned, he is also bred to sire both outstanding type and high production with good fat. We are proud to announce his sale last month to Mr. Galo Plaza, President of Ecuador, S. A. The selection of "Pride" was made for Mr. Plaza by J. Homer Remsberg of Maryland. He will have ample opportunity in his new home, a herd of 1700 milking cows. His sire: Dunloggin Ormsby Master Sylvia. His dam: Cornell Pride Lassie.

CAROLDALE FARMS

DAMASCUS, OHIO

C. T. SHREVE, Owner — ELGIE BOYLE, Herdsman

Our Senior Sire SOVEREIGN RAG APPLE REX

This bull is a son of Smith Haven Rag Apple Bridget, the Excellent 716-lb. fat Reserve All-American 5-year-old of 1947, daughter of Montvic Rag Apple Achilles. His sire is a son of Montvic Rag Apple Sovereign.

"Rex" was Honorable Mention All-American bull calf in 1947 and a prize-winning senior yearling in 1948. His offspring in our herd reflect his own superior show type, and with the high production of the cows to which he is being mated we look at our future with optimism.

Templeogue Mistress Pietje, our 939.9-lb. fat cow in 2X milking (4½ years), is now dry and looking wonderful. She is due again in July from service to "Rex."

Visitors Always Welcome

TEMPLEOGUE FARMS

ROUTE 2 — HUDSON, OHIO

Want Her Lauxmaster Son?

DELWOOD PONTIAC INKA JUD
3y 1m 3X 3658 18476 M 3.8% 702.5 F
(Advanced Registry)

Delwood Pontiac Inka Jud is a daughter of Caroldale Admiral Inka, he by Rear Admiral Ormsby Fobes. The entire list of 16 HIR daughters of her sire averages over 4% test.

Offering the son of "Jud" born May 9—nicely marked—priced to sell. The sire: Lauxmaster, son of Dunloggin Mistress Queen. Send for pedigree and price.

DELWOOD FARM

T.B. and Bang's Accredited

DON PHILLIPS — DAMASCUS, OHIO

Convention Notes—

(Continued from page 48)

Martin Buth, Jr., literally flew to the convention. Sunday night he milked at Creston Farms, but was on hand Monday for the clambake.

A trio of old timers got together for lunch Tuesday—W. H. Mott of Kansas, Gene Mack of Wisconsin, and E. M. Hastings of New York. Present day breeders are familiar with the first two named, but it takes a breeder of more than thirty years ago to know that E. M. Hastings is a former sale manager and one of the founders of the WORLD.

The pretty girl sitting in the barn near the Hi-Lo Farms heifer was Mrs. Hal Gerow. She reports that her husband's animals sell better at the sales and do better in the show ring when she remains in the barn (their heifer brought $2925).

Feldman and Mrs. Gerry Plowman, Logan, Utah, flew to Detroit, picked up a new car and drove the balance of the trip to Syracuse.

Dr. and Mrs. Paul Piler, Wisconsin, made several visits while in New York State, including General Cochran Farm, Butterfly Farm and The Hedge, and planned additional visits in Pennsylvania and Ohio before returning to their Cresthaven Farms at Kenosha, Wisconsin.

Through Mark Borror of Sequoia Ranch who consigned "Dusty Joe" to top the California Convention sale, we learn that this Reserve All-American aged cow of 1949 has completed a record of right around 900 pounds of fat for her present owners, Dr. and Mrs. Harold K. Schmidt of Lavacres Ranch, Modesto, California.

Oklahoma delegate, A. C. Abercrombie and wife embarked from Vinita in a new Chevy only to have it wrecked in Buffalo enroute to the convention. Fortunately they came through with only a few bruises. Oklahoma's other delegate, Robert W. Adams of Adams Acres was having his purchases at the Canadian National sale trucked to Syracuse to join his Hickory Creek and Cornell University heifers there for shipment to Tulsa.

Secretary Hud Norton, Michigan State College '03, was one of five alumni receiving the 1950 Alumni Awards for Distinguished Service. It was necessary for him to receive his honors in absentia as the date conflicted with the annual convention of the Holstein-Friesian Association of America in Syracuse. Norton was cited not only for his years of service with the Holstein-Friesian Association but also as a former head of the Bureau of Animal Industry of the Michigan Department of Agriculture and his early work in the college as assistant dean of agriculture.

Arriving by American Airlines taxi just in time for the clambake at Harden Farms were Axel Hansen of Minnesota, Jack Reynolds of Wisconsin and George Sawyer of California.

Somebody at the Convention—could it possibly have been Clarence Smith—was telling us that the six-man Agricultural Commission of the State of Michigan now includes five Holstein breeders. These are Director Charles Figy, who has been a delegate to the last several National Conventions, Wiley Kirk, George McIntyre, Roy Eagle and—you guessed it—C. B. Smith, who represents the livestock interests on the Commission. Quite a Black and White crowd!

A BULL OFFERING YOU CAN'T BEAT

LOGANBELL VAR JULIE — Born March 15, 1950
A Variation from a V.G. 4% Dam

Sire: MAPLE HAVEN VARATION

He is out son of Dunloggin Wonder Var Lochinvar from Confident. Dam of Variation is Dunloggin Belle Lochinvar, 596 lb. junior 3-year-old daughter of Lochinvar from The Belle of Dunloggin (670 F. 4½%), she by Woodmaster and from Pietertje Homestead Belle.

Variation is a double Lochinvar, double Woodmaster — double Belle — and one cross to old Queen. He gets 50% of his inheritance from Lochinvar, 18¾% from Woodmaster, 12½% from Queen and 18¾% Belle — that's the full 100% from these four animals.

Dam: STRICKLERDALE IMPERIAL JOHANNA (V.G.)

308d — 17727 M. 5.8% 680 F.
Now on Test Again With
75d — 5275 M. 4.0% 213.2 F.

Promising a tremendous record, having averaged over 70 lbs. of 4% milk a day for her first 2½ months.

We also have her daughter on test and making
2y 4m 49d 2X 2122 M. 5.2% 109.9 F.
And milking 55 lbs. a day on two-time

A Full Sister — STRICKLERDALE IMPERIAL MEDORE (G.P.)
4y 269d 17896 M. 3.64% 652.8 F.

This is a great cow family from which to select your next herd sire, and with Variation on the sire's side, how can you miss!

WRITE FOR DETAILS — OR COME AND SEE US

LOGANBELL FARMS

BELLWOOD, PENNSYLVANIA

J. E. WILLIAMSON, Owner

J. R. SWAN, Manager **JAS. G. WILLIAMSON, Asst. Mgr.**

ALL ANIMALS ARE BANG'S VACCINATED

Certified for Bang's **Accredited for T.B.**

HIR Yearly Average — 50 Cows 290d 12867 M. 3.6% 461.7 F.

Monday... June 5

A memorable day for us — we hope it was for you.

We can not fully express our appreciation for your interest, but we can extend our sincere thanks and an invitation to "Come Again".

HARDEN FARMS

CAMDEN, NEW YORK

He Is Gone – But his sons Prove his Greatness

Vickery Vale King →

No. 768821—Classified Very Good

HIR PROVING—15 PAIR

Daus.	Ave.	12,870M.	3.63%	467F.
Dams	Ave.	13,280M.	3.59%	477F.
Diff.		—410M.	+.04%	—10F.

He was a son of Admiral Ormsby Fobes of Rock from Juliana Vickery Vale 2d, 725 of fat, 3.99% and three other DHIA records from 518 F. at 2 yr. to 617 F.

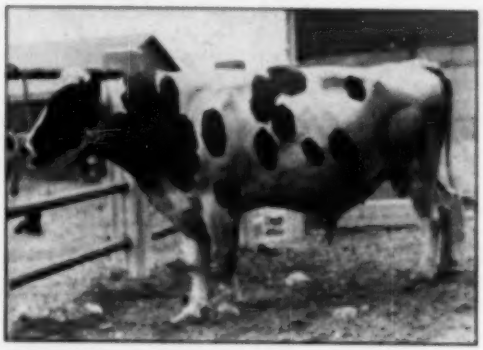

FOUR SONS OF VICKERY VALE KING

DELL KING RAG APPLE (VG)

HIR proving 5 pair

Daus.	ave.	15,140M	3.44%	521F.
Dams	ave.	13,800M.	3.42%	500F.
Diff.		+1,340M.	+.02%	+21F.

His dam, Dell Johanna Rag Apple VG. 14 records ave. 512F., 3.44%.

VICKERY MARATHON KING (VG)

HIR proving 6 pair

Daus.	ave.	12,670M	3.82%	497F.
Dams	ave.	12,200M.	3.75%	458F.
Diff.		+470M.	+.17%	+39F.

His dam, Marathon Magie Ormsby VG. 8 records ave. 478 F., 3.8%. He is now in service in our herd.

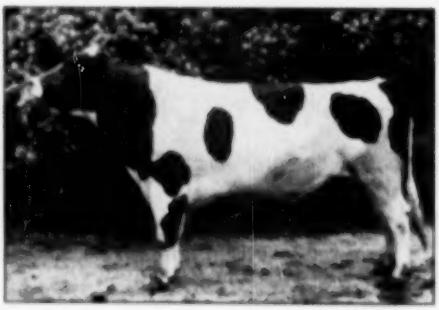

PRINCE VALE KING

First three daughters as 2-yr.-olds ave.
325 da. 12,692M. 3.51% 447 3F.
His dam, Princess Showgirl, VG. 8 records ave. 300 d. 110 F., 3.42%.

ADMIRAL RAG APPLE KING (VG)

First 2 daughters as 2-yr.-olds ave.
346 da. 12,621 M. 3.4% 439 F.
His dam, Marathon Rag Apple Queen VG.
2y 326d 11,320M. 443 2F. 3.84%
8y 322d 14,143M. 558. F. 3.9%

GLOVER FARMS A PROGRESSIVE BREEDER HERD

ELMER ZIMMERMAN Route 1 FT. ATKINSON, WISCONSIN

Who Was LAWARA?

"Lawara" was chief of a peaceful village of Seneca Indians, one of the six tribes that made up to Iroquois Nation. Lawara's ability to live peacefully with the white settlers resulted finally in his being granted legal title to the land now occupied by our farm. Folklore says that Chief Lawara is buried somewhere near the present barn. The name "Lawara Farm" has been used by past owners for more than 90 years.

LAWARA is the Home of
GLENAFTON RAG APPLE REGENT

"Regent" is a show winner in his own right, and he comes honestly by his handsome physique. His full brothers and sisters (by Marksman) have twice been All-Canadian Produce of Dam (out of Little Rock Pabst Colantha). Full brothers were All-Canadian Bull Calf and Reserve All-Canadian Aged Bull, 1948. "Regent" is available for artificial service, at $100, calf guaranteed. His conception rate to date is excellent. Full details on request.

LAWARA FARMS

LEWIS S. BELL

Interlaken, N. Y.

Get to Know The Cochran Family — —

Our Own Prefix Daughters of Our Sires:

"TONY" **Sovereign Cochran** **Wayne Saladin**

Out of Foundation Dams Like These:

Eastmount R. A. Rose, left, with 606.4 lbs. fat, 3.7%, 16357 lbs. milk, 305d, 2X, at 8y, AR and carrying calf 294d.

Dutch Corner Moole Aaggie Ormsby, right, another choice foundation cow in our herd with 526.9 lbs. fat, 3.6%, 14859 lbs. milk, 2X, AR at 4¾y.

We Have Several Choice Bull Calves For Sale

GENERAL COCHRAN FARM

Fort Plain, New York

Dr. & Mrs. J. W. Jackson, Owners

Proven Sires Our Motto

AT

★ CEDAR LANE FARM ★

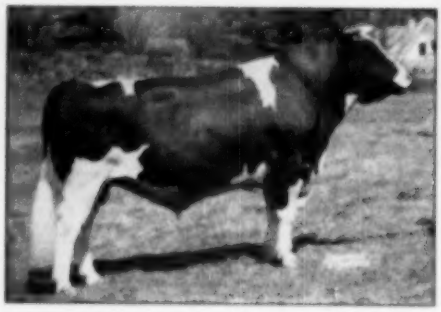

NEWMONT ARISTOCRAT
Ex. Gold Medal son of TRIXY ORMSBY BEETS, World's Record Daughter of 45th. His 20 A.R. and H.I.R. Daughters Average Over 14,000 M., 3.8%.

WINTERTHUR FOBES POSCH ZENITH, V.G.
Proven son of POSCH ORMSBY FOBES 14th. His 11 Record Dams Average 24,721.2 M., 920 F., 3.8%.

THE ORIGINAL FOUNDATION COWS AT CEDAR LANE WERE MOSTLY OF ORMSBY BREEDING, TRACING CLOSELY TO THE WINTERTHUR AND ESSEX COUNTY HOSPITAL HERDS. FOR THE PAST FIVE YEARS WE HAVE BRED 45TH PROVEN SIRES WHILE PROVING OUR SON OF FOBES 14TH.

RECENTLY WE OFFERED 32 HEIFERS FROM PROVEN 45TH SIRES. WE THANK THE PURCHASERS AND WISH THE NEW OWNERS THE SAME SUCCESS WE HAVE HAD WITH THIS BREEDING.

OUR CONGRATULATIONS GO TO RICHMAN FARMS, LODI, OHIO, ON OWNING A HALF INTEREST WITH US IN 2 ARISTOCRAT SONS.

THE BREEDING PROGRAM AT CEDAR LANE WILL CONTINUE WITH THE COMBINATION OF 45TH AND WINTERTHUR BLOOD LINES. WE HAVE ONLY TWO BULL CALVES FOR SALE. THEIR PEDIGREES WILL BE SENT ON REQUEST.

An ARISTOCRAT Son, Five Months Old. Dam, MILK AND HONEY GENERAL MARY, V.G., 4 Yr. Old, 2X, Record, 15,365 M., 582.7 F., Making Over 600 This Year. MARY is from a Daughter of the Great Inbred JEWEL ALICE Bull. Her Record at 4 Yrs., 15,362 M., 551 + on 2X.

A son of N.J.E.S. CHIEF SANDRA GOLIAH from MILK AND HONEY KARL BLENDA, G. P., 2 Yr. Record, 2X, 15,781 M., 3.7%, 582 F., Second in State in Class. BLENDA is by a V. G. Proven Son of CONQUEROR, Gold Medal Ex. Son of 45th. GOLIAH is a Well-Proven V. G. 45th Grandson from a KING OF THE ORMSBY Granddaughter. Calf, Three Months Old.

Cedar Lane Farm

Oldwick, New Jersey

J. S. JOHNSON, Owner — LEON SNYDER, Manager

MEETING OF OLD BOARD OF DIRECTORS

The annual meeting of the Board of Directors was held Sunday, June 4 following meetings of various committees on Friday and Saturday. President S. B. Hall and all officers and directors were present with the exception of Director Leon A. Piguet, who was hurriedly called home when his wife's illness took a turn for the worse.

The Board officially received the annual reports of officers. One of the important actions of the committee was the approval of the pension plan for employees presented by Director Albert Craig for the special committee which has been working for several years under his chairmanship, and which has now set up a liberal pension plan on a sound, actuarial basis.

Dean H. H. Kildee reported for the committee on co-ordination of classification and judging consisting in addition to the chairman of Messrs. Shaw, Nelson, Cairns and Eves. Their recommendations were that there should be an annual review of the judges list, that the committee on qualification of judges should have its activities expanded and should include both members and non-members of the Board, that the breed association should recommend judges and alternates at the national and regional shows, and finally the committee recommended that judging conferences be held more frequently on a regional basis and that a leaflet on judging Holsteins to supplement the Judging Manual be prepared for the guidance of judges.

The progress report for the current fiscal year starting January 1, 1950 was given by Assistant Executive Secretary Rumler. This shows that every department is functioning busily and that even the great showing of 1949 may be exceeded this year. Applications for registry during the 17 weeks total 81,646 up from 78,937 in the same period last year, and 67,760 in the same period of 1948. Transfer applications are down slightly standing at 42,404 as against 44,302 last year. New membership applications are up totalling 780 for the period as against 699 in the comparable period.

In the matter of certificates issued, a total of 110,421 registries and transfers have gone out, down from the figure of 120,782 last year in this period when special efforts were being made to reduce the backlog. It

"The Greatest Record ever made at Spring Farm on the Greatest Cow ever owned at Spring Farm," says J. M. Fraser about—

SPRING FARM JULIETTE

"Excellent"

5y	2X	6.43%	931 F.
3½y	2X	6.14%	697 F.
2y	2X	6.24%	571 F.

Grand Champion at the Royal Winter Fair 1948.

Juliette has many brothers and sisters at Irvington, for we owned her sire—

Illehee Montvic Segis whose 9 ROP daughters have 13 records averaging 13,642 lbs. milk, 3.77%, 515 lbs. fat, all 2X, average age 3 years 115 days. He is a son of Montvic Pathfinder 24th and from a daughter of Johanna Rag Apple Palat. Illehee Montvic Segis is now dead but there is still an opportunity to get one of his young sons.

And her son is in service at Irvington—

Spring Farm Silver King, by Elmcroft Voyagrur M. a son of Monogram from the All-American Glenvue Noelle Inka. Silver King is in light service with his first calves to arrive in the fall.

If this breeding appeals to you ask us for details about the dams of the young sons of Illehee Montvic Segis and Silver King that will soon be available.

Irvington Farms

W. L. KING & SON **GAITHERSBURG, MARYLAND**

Located on Route 240, 18 miles north of Washington, D. C.

Only Two Bull Calves Left —

1. A February Sovereign son of a VG double granddaughter of an 812-lb. 2X, 187,000 life-time cow. Solidly marked dark in color. Extra good!
2. A typy March grandson of Dunloggin Lochinvar Prince from a 282-day, 538-lb. 2X 4.4% granddaughter of Chieftain 10th, light in color.

Price $250.00 each FOB Chadwick.

UNADILLA FARM
Chadwick, Illinois

Write:
R. A. Page, Owner,
500 Peshtigo Ct.,
Chicago 90, Ill.

Kermit Jensen,
Manager

was stated, however, that the backlog as of May 27th was almost identical with a year ago, the gap being about four weeks, which is considered about right for efficient operation.

In the Advanced Registry department there are 242 breeders with 2871 cows on AR test as of May 1 compared to 254 breeders and 2805 cows a year earlier. In the Herd Test on the same date there were 1693 herds with 45,942 cows on test, this department showing a constant growth. Since October 1, 1949, the start of the current official year in this department, 497 herds were classified with 9,654 animals as compared with 456 herds and 8628 animals during the same period of the same year. 29 Silver Medal Type Sires, 28 Silver Medal Production Sires and 13 Gold Medal Proven Sires were given recognition during the period. Likewise 57 Progressive Breeders Registry Certificates were issued, one more than during the same period of the previous year.

Assets of the Association as of April 30, 1950 stood at $1,216,207.42 up $60,000 from a year earlier.

The Board acted favorably upon 1057 applications for membership, bringing the total membership of the Association now to the figure of 40,685.

Various routine and other matters for the welfare of the Association were given consideration. The meeting generally moved along rapidly so that the work was finished easily with a short Monday morning session following the full day of Sunday and Sunday evening. The Board enjoyed an opportunity to view the Holland film which had been supervised by Martin Buth on the occasion of his trip in 1948 and likewise a film covering the Richmond Black and White Show of 1949, which eastern guests visited enroute to the San Francisco Convention.

HARTHOLM SALES

Douglas Hart, Woodstock, Ont., writes "The bull calf advertised May 6 has been sold to Vaughn C. Hempfling, Constance, Ky., who took a trip up here to see the calf and its dam. We have had a regular stream of visitors this past few days en route to your Syracuse convention. One man came all the way from Tucson, Arizona, flying to Kenosha, Wis., and buying a car there to go the rest of the way. Others were here from New York, who had been attending our National Sale; also from Illinois, Indiana, Wisconsin, Minnesota, Michigan, Ohio and Iowa. James Ummel (Elkhart, Ind.) purchased a granddaughter of Marksman for a new herd he is founding."

Breeding That Pays

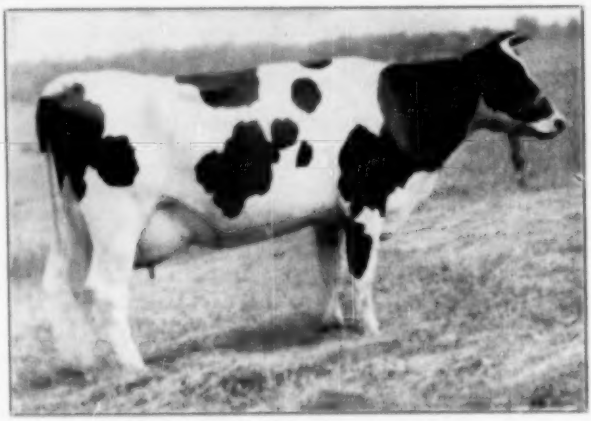

This is KNOLLWOOD RAG APPLE ALTA, dam of Butterfly Veediction Punch, the Butterfly consignment to the National Sale who sold for $6100 to Mr. J. S. Johnson of Oldwick, New Jersey.

Alta, with 739.8 lbs. fat, 4.2%, at 2¼ years on 3X, was bred at Knollwood and is a daughter of Montvic Chieftain 7th (V.G.-G.M.), our foundation sire. On the dam's side Alta is a granddaughter of another Knollwood foundation sire, Fishkill Sir May Aaggie, thus representing the cross that we found so completely successful—"Chieftain 7th" on Fishkill Sir May Aaggie daughters. "Alta's" full sister, "Alma", is a consistent 4.5% tester and is one of the most beautiful cows in the Butterfly herd.

The sire of Mr. Johnson's purchase is of course Butterfly Veediction Lochinvar whose dam is the great "Vera" cow, she by "Chieftain 7th".

Butterfly Farms and Mr. Johnson are to be congratulated—and we are pleased that Knollwood breeding meets with their approval as demonstrated at the National Sale.

KNOLLWOOD FARMS

(10 miles east of Rochester, Corner of Monroe-Wayne County Line Road and New York State Route No. 286)

DANIEL I. MAYNE, Owner R. D. No. 1 FAIRPORT, N. Y.

THE DAM—
Of Our Junior Sire

Pabst Burke Belcorn Eyebright Classified "Excellent", her latest record is 740.3 Fat and 19,192 Milk.

Pabst Roburke Bright

our junior sire, is a son of Pabst Roamer (Ex.-G.M.) from the Burke daughter pictured. Thus Bright is a double Burke and his maternal granddam is by another Gold Medal Sire, Pabst Belmont Creator.

Hillcrest Farm

G. S. & HAROLD COWLES

Ashville, New York

ANOTHER 45th BRED SIRE RETURNED HOME

NJES Chief Harty Mark, a 17 per cent inbred and 55 per cent directly related sire to Ormsby Sensation 45th has been returned from Crystal Spring Farm, Fishkill Plains, N. Y., to his breeder, The Dairy Research Farm, Beemerville, N. J. This six-year-old bull is by the Gold Medal proved sire NJES Sensation Ormsby Bess Chief, an inbred son of 45th, and out of the V.G. cow NJES Jewel Dark Harty, a daughter of NJES Sir Mutual Ormsby Jewel Alice. Within the first six ancestral generations he traces six times to 45th himself and twice to Isa Scotia Beets, the well known foundation cow of R. E. Eddy's Newmont herd.

Mark has recently been classified Very Good with no specific weakness indicated. Although considerably inbred, he is a bull of large size, exceptional strength, vigor and dairy temperament. His daughters at Crystal Spring Farm represent an outstanding lot. The oldest ones are in production now and promise to outproduce their 45th bred dams in milk, butterfat, and test by a considerable margin. He is slated to be used extensively on Conqueror and Aristocrat daughters within the New Jersey experimental herd. His semen will also be made regularly available for use in the New Jersey Artificial Breeding Association.

—K. O. Plau, N. J.

TWO NEW 1000-LB. COWS

Two new 1000-lb. cows are just announced by the Holstein-Friesian Association of America. They are Rahmlow Vickery Admiral Minn 2993043 (VG), with 29,601 lbs. milk, 3.6%, 1060.9 lbs. fat at 8 yrs. 10 mos., owned by Pabst Farms Inc., Oconomowoc, Wis.; and Erindale Lady Lauxmont 2544959, with 27,375 lbs. milk, 3.8%, 1048.4 lbs. fat, owned by Jack R. Budd, Belleville, Mich. The latter is announced as the 441st Holstein to make over 1000 lbs. fat under Association supervision and the 102nd to do this on 3X milking.

Two 5,000-lb. Lifetime producers are announced for Leonard Seybold, Forest Junction, Wis. Cherrybold Canary Bonny has 134,662 lbs. milk and 5811 lbs. fat in 9 lactations with a high record of 719 lbs. Cherrybold Ormsby Birdie has 155,178 lbs. milk and 5365 lbs. fat in 11 lactations with a high of 641 lbs.

Yes!

WE HAVE BULLS —

Right now, we can sell you anything you would want in the line of a bull. We have several baby calves sired by our Burke bull (son of Regal out of a VG daughter of Burke), some out of daughters of Constellation, some ready for service. All the dams either have good 2X records or are on A. R. test. Every animal old enough was classified in April.

Our prices are very reasonable. You can get a lot for your money right now as we would like to move these bulls out soon. We have sold registered Holsteins in 18 states in the past six months and we would like to supply you too.

Remember, we can also sell you anything that you would want in females from a baby heifer calf right up to a Very Good cow.

Just drop us a card, we will be happy to tell you what we have, or better yet, stop in and see us.

Green's Meadow Farms

Elsie, Michigan

"Where the Latch-String is Always Out"

Our Program: To Follow Closely Winterthur Bloodlines

— OUR HERD SIRES —

WINTERTHUR WINNER FOBES ACHILLES
His dam an 815-lb. 2X daughter of P. O. F. 14th. His 15 nearest dams average 868 F. - 3.9%.

WINTERTHUR ZEUS FOBES CRESCENT
Son of the Zeus bull from the "14th" daughter, Wint. Fobes Select Zamola, with 660.6 F., 4% at 4y. 2X.

Certified — Accredited — Vaccinated

F. H. GOODYEAR, Owner — DANBORO, PENNA.

"WORLD ADS" Are Your Best Selling Aids

PIETJE TRUDY BANOSTINE
"Very Good"

OFFERING HER SON

By

CRESTON RAG APPLE AMBASSADOR

"Very Good"

DHIA Proof

8 Daus.	Average	15,591 M.	3.4%	538.2 F.
8 Dams	Average	14,260 M.	3.4%	477.8 F.
		+1591 M.		+60.4 F.

Pietje Trudy Banostine classified Very Good, has milked over 100 lbs. a day on 2X, is the dam of Hy-Up Rag Apple Pietje Supreme, nominated for All-American junior yearling, 1949. She has **three consecutive 10 months records of 607, 622 and 650 of fat all on 2X.**

She is by the proven sire, Downhamdale Pietje Plus, whole 5 daughters at 2 years average 465 on 2X and his dam with 907 of fat and she a daughter of Montvic Rag Apple Pietje.

Her dam with 503 of fat at two years and she from the Proven sire, Hayes Progressor who has 15 daughters that average 591 of fat and sire by Montvic Rag Apple De Kol. Truly a great Rag Apple dam backed by proved sires and proven cow families. **Write for his price and extended pedigree.**

HY-UP FARMS

EVERETT R. MILLER, Mgr.
5610 Coolidge Road

BIRMINGHAM, MICHIGAN

Division
PALMER BEE CO.

A "Stardust" State Record

ARBETH STAR DUST ALICE FELICE

Udder of
ARBETH STARDUST ALICE FELICE

ARBETH STARDUST ALICE FELICE

305d 2½y 2X — — — — — — — — 596.7 Fat

365d 2½y 2X — — — — — — — — 697.6 Fat

"Felice" is a daughter of Osborndale Stardust, our 811-lb. son of Lochinvar. Her dam is Arbeth Flood Moosie Alice, daughter of Illini Canary Mabel Flood, with 769.6 lbs. fat, 4%.

We have another daughter of "Flood Moosie Alice" sired by Pabst Roamer Peg, due soon to the service of Arbeth Var Gold. This is one of out greatest families.

Write for pedigrees and prices on young sons of Stardust and Var Gold from high record 2X dams. Our herd classified an average of 84.6 points.

CORNELL FARMS

WINFIELD, ILLINOIS

A Maryland - Virginia Weekend

By BOB HASTINGS

Late April is a good time to leave upper New York state for warmer climes and this year I was able to take advantage of an opportunity to visit the Virginia Heifer Sale and later make a few stops at some of the good herds in Maryland. My guides and counsellors throughout the pleasant tour included John Morris, Association Fieldman for that area, and Billy King of Irvington Farms, Gaithersburg. In one or two of our forays we were joined by Edwin D. Fry and Allie Messer, both of Gaithersburg.

Kinloch Farm

After attending the Virginia Sale we turned north and in late afternoon came to the winding drive in to Kinloch Farm, owned by T. C. Slaughter of Culpeper, Va. The owner was not at home but we took a long look at the herd sire, Glenafton Rag Apple Emerald, and with the aid of a young man then doing the milking, were able to identify the Emerald heifers at pasture.

The Emerald sire is a Marksman son from Empress Meg Posch (V.G.) —she by Montvic Emperor Posch (XX), a son of Emperor of Mount Victoria and Montvic Chieftain Meg. Dam of the Empress cow is Lady Meg Bonheur, a daughter of Pathfinder. Empress has 5X records of 755 lbs. fat at 5 years and 617 at 2 years—and you may remember she was 2d aged cow in milk at the Royal in 1948.

Emerald, now three years old, looked like a show bull to us as we viewed him in his yard. He is level topped with an exceptionally good rump and none in our crowd attempted to fault him seriously in any respect.

In the pasture behind the barn were several Emerald daughters, along with ten heifers from Overbrook and a few Luxmont cows. We picked out several favorites from among the Emeralds and the crowd commented favorably on the milking members of the 30-cow herd that we are told last year averaged about 475 lbs. fat on HIR. 2X.

Rolling Knoll

Another afternoon found John Morris and me calling at Rolling Knoll Farms in the edge of Gaithersburg, Md. No doubt all of you are acquainted with Rolling Knoll in person or through the medium of the printed word—their show herd has annexed its full share of honors along the eastern seaboard for several years and the development of Dunloggin Master Stroke's daughters has received favorable and deserved publicity for some time past.

I had seen the show herd in action the past couple seasons and during that time made the acquaintance of McKendree Walker (a fine gentleman) and his equally fine sons, Grover and Ralph. Now for the first time I was able to see the herd in its home environment.

Naturally I was most curious concerning the members of the show string with which I was familiar and enjoyed seeing one of my favorite "Three Best Females" groups, and in this instance three members of a famous Get of Sire. These three, as you will have guessed, are Rolling Knoll Mistress Burke Bess, R. K. Mistress Bessie, and R. K. Mistress Goshen Dora—all three classified Excellent and the Dora cow with three particularly outstanding Herd Test rec

(Continued on page 76)

The Jonabell Herd

The Utmost in Quality Holsteins

THE SOLID GOLDS

ARE GOING STRONG

The First of Them to Finish a Lactation is

JONABELL PEGGY

2y 4m 565d cc 191d 2X 13955 M. 5.9% 541.2 F.

Peggy, whose dam is Easter Morn, one of the daughters of First Lady by Deubler, freshened again on Feb. 27 with a heifer calf by Jonabell Sun (Marigold by Solid Gold) and is making a fine 3-year-old record.

We are especially pleased to have this calf for breeding purposes as she has three crosses to Marigold, two to Rena and one to First Lady. She has seven crosses to Deubler.

OTHER SOLID GOLD DAUGHTERS ON TEST

These include Jonabell Satin, out of Jonabell Marigold, who will finish in September with a fine record that we can announce at that time—
Also Jonabell Artful, out of Diana, who dropped her first calf in January and was soon up to better than 50 lbs. a day with 5.8% test.

We look for great things from the Solid Gold daughters. The old bull himself, as we announced some time ago to the Northern Ohio A.B.C., but we still have as our main herd sires his son, JONABELL SCULPTOR (out of First Lady) and his grandson, JONABELL CITATION (by Son and from One I Love), with several other young sons and grandsons coming along for future service.

MORE ABOUT THEM IN A LATER ISSUE

Come and See Us Some Time

John A. Bell, Jr.

Oliver Building
Pittsburgh, Pa.

JONABELL IS LOCATED NEAR SEWICKLEY, PA.

SHAMROCK DISPERSAL

Friday, June 30

27 REGISTERED HOLSTEINS—30 GRADES

A complete dispersal of one of the highest producing herds we have ever sold. The Shamrock herd owned by Weaver and Shilliday, Hayesville, Ohio. The 27 milking heifers and cows have a D.H.I.A. average of 14,814 lbs. milk and 509 lbs. of fat. 5 daughters of Man-O-War Ormsby Posch 37th, 3 daughters of "Footprint", 4 daughters of Mar-Don De Kol Segis and other daughters of the Northern Ohio Breeders' Ass'n bulls. Cows bred to come in throughout the year. Some close-up. A well-bred lot of open and bred yearling heifers and heifer calves 2 to 11 months old. 2 high record young bulls.

Eleven grade cows have records from 400 to 626 lbs. of fat. This is a real breeding herd of both pure-breds and grades.

30 days Bang's test. Calfhood Vaccinated. T.B. tested. Time, 11 o'clock E.S.T.

Location: ½ mile South of Hayesville, Ashland Co., Ohio, on State Route 60. 7½ miles South of Ashland.

Managed by

OHIO HOLSTEIN-FRIESIAN ASS'N

152 W. Liberty St., Wooster, Ohio

Maryland-Virginia Weekend

(Continued from page 75)

ords of 529 lbs. fat, 3.8% at 2y 2X, 754.2 fat 4% at 4y 2X, and 898.6 fat 4% at 5y 3X. The show winnings of this group alone would make a complete article—as an example Bess for three consecutive years has been first in her class and grand champion female at Maryland, to mention only one show.

The sire of these three, and of about 42 more daughters presently in the herd, is Dunloggin Master Stroke, the Very Good and Gold Medal sire that spent his entire life at Rolling Knoll until his death early this year. Master Stroke, full brother to Pure Gold and Gold Master, is by Woodmaster and from Dunloggin Bessie Homestead, famous breed daughter of King Bessie Mabel Susie and Pietertje Homestead Belle. His higher record daughters include a New York State record holder, R. K. Mistress Triune with 917.4 lbs. fat at 7 years 9X (a record made at Harden Farms) and another at 5 years of 865.4 lbs. fat; Dora's record mentioned earlier; R. K. Mistress Pabst with 818.4 lbs. fat at 6 years on 2X; Jewel with 727.6 lbs. fat on 2X; and several others in the upper brackets.

Master Stroke's HIR proving as published in Vol. 6 lists 54 daughters averaging 18,100 milk, 3.7%, 485 fat, and on 49 pairs with the daughters at substantially the same level there is an increase across the board of 1260 lbs. milk, .16% and 65 lbs. fat over the 49 dams.

There were a couple of bulls on hand here that Grover insisted we look at. One youngster is a son of Dunloggin Gracious Master from the 664 lb. 2X Matador Mistress, full sister to Mistress Matador with four records over 600 lbs. on 2X, and full sister to one of the herd sires and show winners, R. K. Master Matador Posch. If this one turns out as good as he looks there'll be no kick coming.

Of course the second bull on exhibition was Wee Joe Gracious Wintorias who had recently come to the farm after the Walkers purchased a half interest in him from George F. Causey in Rhode Island. He is a son of Winterthur Wintorias and from Dunloggin Mistress Gracious, 897 lb. 4.3%, $10,000 daughter of Woodmaster. "Winnie" was first junior yearling, junior and grand champion at Springfield in 1948 and is certainly a show bull as he stands today.

Milking time cut short our visit to this home bred herd where fifty-odd head recently classified for an average score of 84.15 points (including 4 Excellents). In the milk house we did look at the case full of show ribbons and note that this herd has received the Progressive Breeder's Registry award for five consecutive years—1945 through 1949.

Locvale

Unfortunately we did not find former National Director P. Homer Remsberg at home for our call at Locvale Farms in Middletown, Md. We had considerable assistance from young Mac Remsberg but the visit was a quick one. On one side of the stable we noted seven milky heifers by Locvale Master Leader, a son of Dunloggin Master Oraggie, and we also saw the dam of the Leader bull, Locvale Dean Inka, she a daughter of Wimbledon Dean Perfection with 601 and 728 lbs. fat on 3X. The other side of the stable was occupied by several daughters of old Oraggie himself.

Sires here include McDonogh Gold Printer, by Dunloggin Pure Gold and from a daughter of Footprint, and a son of Dunloggin Deen Var out of Rolling Knoll Mistress Triune, the daughter of Master Stroke at Harden Farms that recently finished an 807-lb. 5X, 305-day record for a New York State record—she also has 865 lbs. fat in her previous lactation as a 6-year-old.

Brook Lodge

Also near Middletown are the Brook Lodge Farms of Frank Remsberg and his son Renn. The elder Mr. Remsberg was not available so we traveled over to Renn's place to do our looking around. Creston Ormsby Rag Apple Magic is the herd sire here. His first five daughters on a Mature Equivalent 305-day 2X basis average 518 lbs. fat 4% with the next seven daughters expected to raise this average for a substantial increase over the dams. He's a black, long bodied son of Montvic Rag Apple Chief from Dunloggin Fairy Gold and classified Very Good at five years.

There is a lot of production repre-

(Continued on page 78)

FOR MORE CERTAIN SETTLING

Check these results

"Yes, 18 of the 20 heifers fed SuperSol settled in calf the first service, against 14 of the 20 heifers that were the same age but were not fed any of the SuperSol."

—Excerpt from a letter by a user of Brown-Forman SuperSol.

Scores of letters from livestock breeders and cattlemen attest the fact that heifers settle more readily and drop sturdier calves when fed B-F SUPERSOL, the *complete* feed supplement to home-grown grains. Including B-F SUPERSOL in daily rations produces better appetite, fleshing, finish, bloom, potency, settling, and calving.

(Available in pellet or granular form.)

Our FREE BOOKLET will tell you what SUPERSOL will do for your livestock.

Write

FEED DIVISION
BROWN-FORMAN
DISTILLERS CORPORATION
at
LOUISVILLE IN KENTUCKY

PROVIDES

true VITAMIN A
VITAMIN D
B-GROUP VITAMINS
RIBOFLAVIN, THIAMIN
NIACIN, CHOLINE, PYRIDOXINE, PANTOTHENIC ACID, p-AMINOBENZOIC ACID
BIOTIN, FOLIC ACID
FATS and PROTEINS
CALCIUM, PHOSPHOROUS
and ESSENTIAL TRACE MINERALS

plus **VITAL PRODUCTIVE FACTORS**

Maryland-Virginia Weekend

(Continued from page 76)

sented in the big dairy cows at Reum's farm. Many of the cows are daughters of Dunloggin Matador Della and one of the choice ones is the 1947 Richmond show's grand champion with 656 last year and close to 700 lbs. fat this year on 2X. She has four daughters including a 650-lb. 3-year-old V.G. daughter of Dunloggin Knight.

Another daughter, this one by the son of Chief, was second 2-year-old at Timonium last year and is finishing that lactation with about 550 lbs. fat. One more to mention is a daughter of Dunloggin Knight with 728 fat a 5 years, 738 fat at 4 years and making over 700 lbs. again this year.

This is a herd that demands more time and space than is available when you're traveling with the speed demons of Maryland, John Morris and Billy King.

Built and Proven

for the *Long Haul*

Twenty years of HIR testing to our credit, with an average over the years of 404.2 lbs. fat for 38 head.

Twenty cows developed here with lifetime records of over 100,000 lbs.—and home of Ohio's only 200,000-lb. producer.

On an intense background of Colony Farms bloodlines we are now working in the blood of Rock River Hengerveld Al and Wisconsin Admiral Burke Lad, two of the breed's greatest Gold Medal Sires. The result is interesting. We have breeding stock for sale.

WILLEBEN FARMS — Lexington, Ohio

LUDDORA LADY BUCKEYE ECHO (EX)

←

She is the dam of our herd sire, Willow Springs Crescent Sir Echo (by Crescent Beauty Admiral). She was Grand Champion Colorado State Fair, 1945, and has several daughters Excellent. Her record at 8y—906.5 F.—23852 M. "Sir Echo" and his maternal sister were second prize produce at Indianapolis, 1949.

Willow Springs Crescent Sir Echo was Grand Champion Illinois State Fair, 1949; 2nd ranking 3-year-old at Michigan State Fair, Indianapolis and Waterloo, 1949.

We will sell half interest in this great sire of type and production to reliable party that is in a position to use him artificially.

We also offer for sale a few sons and daughters of Willow Springs Crescent Sir Echo, he a grandson of Jule King Fobes.

Rose O'Sharon Farm

MICHAEL BRILL, Owner
Beloit, Wis.

LAWRENCE KEMPER, Mgr.
Sharon, Wis.

HICKORYVALE

One of our well remembered visits in Maryland was to the Hickoryvale herd of Ira Hert and Sons at Middletown. Mehrle Hert did the honors as his father was absent at the time while the other two boys, Page and David, were doing some tractor work some distance from the stately old red brick Colonial dwelling and well kept, painted barns. Incidentally David was on the winning Maryland Judging Team and by now has left for a trip to England with the team.

You will recall the succession of bulls used in recent years at Hickoryvale — Dunloggin Knight, Dunloggin Progressor, Curtiss Candy Della Lad and Pond Gate Beau Brummell. Dunloggin Knight, a son of Fond Memory from The Belle of Dunloggin, was used also by Frank G. Remsberg and J. Homer Remsberg—both of Middletown—and his most recent Green Book proof, made in the three herds, is one of the rare ones showing completely favorable in every department with an increase in milk, test, and fat. Dunloggin Progressor, Gold Medal son of Dunloggin Standard from Dunloggin Adeen, still has close to twenty daughters in the Hickoryvale herd and they're a wonderful group. Curtiss Candy Della Lad, Very Good son of Golden Cross from Dunloggin Mistress Della, is also favorably proven and has a sizable number of daughters in the herd. Beau Brummel is a son of Curtis Candy Ovation from Dunloggin Golden Belle and his daughters at Hickoryvale number about thirty with the oldest now bred.

Mehrle took us first to the pasture in back of the buildings where about 45 cows were taking their ease. In here were the Progressors and Della Lads—and what a nice group they made, all in good condition and with the type and udders to match. One of the favored family pointed out by Mehrle included three full sisters by Progressor and out of a 508-lb. Royal Creator dam. The three sisters—Janice, Pearl and Goldie—are wonderful individuals with Janice twice over 700 lbs. fat, Pearl with 600 and Goldie with 500 fat. In here too were a maternal sister to Hickoryvale Moosie Canary with 450 fat at 2 years, 475 at 3 years, and about 600 lbs. at 4 years, and a maternal sister to Canary's dam with over 700 lbs. fat.

Billy King's favorite cow was pointed out, Marie (V.G.), a Progressor daughter from a dam by a son of King Bessie Mabel Susie. This one,

predominantly white, has a dandy udder with a wide rear attachment and made 485 at 2 years and 739 lbs. fat (4%) at 4 years. Other outstanding females out here included Lady, a big daughter of Progressor, now dry, but with two records over 700 fat; a Della Lad out of a Progressor daughter, she and her dam both Very Good at 2 years and with good records; another Progressor daughter with 619 and 702 lbs. fat; and several Della Lad that are really worth much more attention than this "also mention."

The older Della Lads are bred to a Curtiss Candy Ovation son of Janice, the oldest of the three full sisters mentioned above and the oldest daughter of Progressor with 664 lbs. fat (3.7%) and 785 lbs. fat (4%) on 2X and now with over 700 lbs. in her current 3X lactation. It was one of the Della Lads bred to this bull that brought $2000 at the National Convention Sale later.

The newest sire at Hickoryvale is of course the $10,000 Helengeorge Master Admiral who topped the Otco Dispersal. He had just come to the farm and was in temporary quarters in one of the barns—seemingly happy in his new location. Plenty has been said about the Admiral bull lately so I'll add only that he was far from a disappointment to us who saw him for the first time—he looks as good as his reputation, which is saying quite a bit.

We also saw Beau Brummel, classified Very Good. He's four years old this July (1950) and attracted favorable comment from our party. In the yard were several of his calves, looking a bit "droopy" at the time as they had just been vaccinated, but a nice uniform get to grace any herd.

We saw a lot of good cattle in Maryland but you can go a long way to see any more uniform or better herd than this one in which 39 milkers averaged 509.7 lbs. fat 3.8% on 2X HIR last year. It's a real herd—nice bodied, nice uddered and dairy.

FAIR HILL FARMS

A pleasant Sunday morning stop was made at Fair Hill Farms, owned and operated by Edwin D. Fry and his son, young Ed. This is one of the many Maryland farms where the transition from grades to purebreds is being accomplished, and the herd is showing continual improvement with last year's DHIA average at 476 lbs. fat for 54 cows on 2X.

Two sires proved here in recent years were Rolling Knoll Sir Lucifer Pietertje, a son of Sir Lucifer Posch,

We'll Keep An Eye On "Ivy's" Son!

We are happy to announce the sale of Locvale Printer Quartermaster to John M. Crum of Frederick, Md. He is out of "Ivy" (right) one of the greatest cows we have ever owned, and we're pleased that her son will be near home where we can watch him develop in Mr. Crum's good herd of some 60 milkers, one of the rising purebred herds of the state.

Another "Printer" son, also out of a Dunloggin Matador Della dam, topped the bulls in the 24th Annual Frederick Co. Sale on May 19th, going to Harry W. T. Fouche of Walkersville, Md.

LOCVALE MATADOR IVY
VG at 2y. Four great records on 2X including two over 700 lbs. A daughter of Dunloggin Matador Della.

We have other good "Printer" sons available, from Matador, Master Orraggie and Dunloggin Knight dams. Details on request.

LOCVALE FARMS
J. HOMER REMSBERG — MIDDLETOWN, MARYLAND

FOR SALE
June freshening cows.
506 lbs. fat - Young - Tyny.
Daughters of Proved Sires.
NORMAN KELLAR
New Paltz, N. Y.

WANTED TO BUY
Dairy Herd, Registered Holsteins, averaging approximately 470 lbs. fat or better on 2X. Prefer large size animals.
Box 536
HOLSTEIN-FRIESIAN WORLD
Lacona, New York

We Suggest . . . .
A MARKSMAN GRANDSON

Born April 2, 1950, light in color, a grandson of Marksman with a high test background. His dam last year on 2X gave 10231 lbs. 4.61% milk, 472 fat in 305 days. His sire's dam has 28271 lbs. 4.25% milk, 1117 lbs. fat. Three generations of 100,000-lb. dams behind him. A maternal sister of this bull has just finished a 2X record of 20,000 lbs. milk and nearly 800 lbs. fat.

Priced at $300 delivered express prepaid and guaranteed to be satisfactory to the purchaser.

We also have Yorkshire boars and gilts eight weeks old, at $30 delivered to your station.

DOUGLAS HART
Woodstock, Ontario
"Canada's Leading 100,000-lb. 2X Herd —Where Better Bulls Are Bred."

WANTED: Married man as herdsman for small but outstanding Holstein herd in Massachusetts. He must be conscientious about, willing to do, and capable of his duties as a herdsman. We are only interested in a man that likes to work with an appreciates good animals.
Box 537
Holstein-Friesian World, Lacona, N. Y.

POSITION WANTED
Top test cow herdsman wants string of high producing cows on first class farm. Holsteins preferred. Best of references, good records.
Box 535
Holstein-Friesian World, Lacona, N. Y.

LIZZIE'S STORY

Last month we told you about our junior herd sire, Clarkdale Skylark Admiral Lad, a son of Skylark Pride Perfection Fobes (son of GM Sunbeam Pride Transmitter) from the Excellent Cherryhold Admiral Burke with 716.5 lbs. F., 4.5%, 2X, her dam Ex., with 932 F.

He is the sire now being on our "Lizzie" females whose 13 HIR records average 605.5 F. on 2X. Included in these are daughters of the plus proven Sir Triomia Transmitter ("Babe") that are making some splendid first calf records.

Our last HIR average—
550.7 F. 3.5% 15 cows 2X.

How about a son of the Clarkdale bull from a "Babe" daughter for your next herd sire?

Zurcher Holstein Farm
EMIL ZURCHER & SON
FARMERSBURG, IOWA

CALIFORNIA

Holstein-Friesian Association

CALIFORNIA going strong on classification. Eleven herds were classified in May by L. H. McDaniel.
The average score for 293 head — 80.7 points.
Another classification program September 20th to October 25th.

NOW is the time to get in mind your consignment to the California Half Century Holstein Classic Sale—at Fresno, October 14th.

President
LEO F. HEDEGARD
Rt. 2 Box 775 Modesto

Vice-President
FRANK CORDA
Box 5 Ganzales

Secretary-Treasurer
A. J. QUIST
Rt. 8, Box 471X, Fresno

Fieldman
FRED C. VORIS
2826 Clay St., Fresno

and Rolling Knoll Master Posch Fobes, a son of Master Stroke. Both of these bulls did an excellent job with the former leaving about 25 daughters and the latter 50 to 60 daughters with 30 now milking. Another bull of Rolling Knoll breeding used was Rolling Knoll Master Cross, a Master Stroke son from a Golden Cross daughter. Now on the farm is a 5-year-old purchased from Herndon, Va., Hickoryvale Sweet Lad, by Curtiss Candy Della Lad and out of Effie Progressor Lenore, the 793-lb. Progressor daughter sold for $1500 at the recent Otco Dispersal.

Out on the wonderful pasture we saw a lot of good sized, good uddered, high record cows. Daughters of the Lucifer bull were pointed out with 613 fat in 305 days, 670 fat, and 610 fat, and still another with 525 lbs. fat in 259 days at 5 years. The Master Stroke bull's daughters are younger and, according to Mr. Fry, this bull increased size and helped udders as may be seen in his offspring. One of his junior 2-year-old daughters is doing quite well—she has 400 lbs. fat in her first 200 days.

Running with the heifers is a young sire, also of Rolling Knoll breeding, who is a Master Stroke son out of a Master Stroke daughter. If he keeps up the good work there'll be quite a herd here. An interesting sidelight is that there are but two cows not bred on the farm. One if these two is a 12-year-old of Osborndale breeding that made 560 fat last year in 305 days. She has 5 daughters and a son and was purchased as a calf by Mr. Fry for $37.50.

Fair Hill Farms has every advantage—the rolling fields are fertile and advanced management is practiced; the herd is a good one and the owners are progressive as evidenced by the fact that this is the first Bang's vaccinated-approved herd in the state. Furthermore within a short distance are several other excellent herds of recognized breeding worth—Rolling Knoll, Hickoryvale, Locvale, Brook Lodge, and Irvington, to mention only a few—all with more or less related blood lines and thus an ideal source for herd sires. And, best of all, there's young Ed Fry, now in partnership with his father, to carry on the tradition at Fair Hill.

A 1000-LB. JUNIOR 4-YEAR-OLD

Hazelwood Imperial Segis Mercedes 2878627 (VG), owned by State College of Washington, Pullman, Wash., is just announced as the new Washington State Champion junior four-year-old on 3X with an even 1000 lbs. fat from 27,598 lbs. milk, 3.6%. She is the only tested daughter of her sire, Carnation Imperial Fayne 754865 and her dam, Hazelwood Bracelet Segis Mercedes 2790142 (GP) has a Herd Test record at 10 yrs. 6 mos. of 18,224 lbs. milk, 3.2%, 575.8 lbs. fat on 2X.

SUNNYSLOPE SALES

Reporting on recent sales of breeding stock at Sunnyslope Farms R. H. Jandebeur advises that their Junior Champion bull calf at the Nebraska State Black & White Show held at Columbus, Nebraska, the past month, was sold following the show to Mr. H. J. Pegler of Lincoln. This youngster has rather an impressive pedigree, being a son of "Carnation Sunnyslope Imperial" and out of a daughter of "Carnation Count" while the maternal granddam is one of the top brood cows at Sunnyslope with two time HIR record at 8½ years of 19340 milk, 3.8% test, 743.8 of fat.

Sunnyslope also report the sale of a bred heifer and a two year old in milk to Mr. Howard H. Garrison, also of Lincoln, who is establishing a small registered herd. Both of these females are safe in calf to the Gold Medal sire, "Carnation Count."

OLIVE IS SECOND HIGH

Second high in the nation as a junior 2-year-old on 3X is Pabst Regal Olive 5075680 (GP), a daughter of Pabst Regal (E-GM), bred and owned by Pabst Farms, Inc., Oconomowoc, Wis., just announced with 936.3 lbs. fat from 23,794 lbs. milk, 3.9%. This is a new Wisconsin State Record for fat and ranks second in the state for milk, her fat record being exceeded in the nation only by that of the California heifer, Mendocino Annette Star, with 969.3 F. Olive is the third daughter of Pabst Regal to exceed 800 lbs. fat as a junior 2-year-old on 3X.

LIGHTNING KILLS 35 HEAD

A single bolt of lightning killed 35 cows owned by Jim Stark, Pawling, N. Y. June 11th. Eighteen others were in another group not far away. None of these were killed, but two were stunned by the nearby bolt that hit the others.

Mr. Stark valued the dead animals at up to $1000, placing the total loss at $20,000. He had $100 insurance on each animal.

One of New York's veteran Holstein breeders, Stark has been working with the Ormsby Sensation 45th bloodline for many years.

DALE ABBEKERK MAKES 853 LBS.

It was announced at the Hodge Dispersal that Montvic Dale Abbekerk, dam of Raymondale Yalta, has recently completed her second 800-lb. fat record. The figures given were 853 lbs. fat and enough milk to bring her six-lactation total above 100,000 lbs. of 3.8% milk. She is a daughter of Montvic Lochinvar and Montvic Bonheur Dale and was purchased as a heifer in the Mount Victoria Dispersal by Raymondale Farm, Vaudreuil, Quebec. He is graded *Excellent and has a V.G. daughter by Ajax that made 617 F. at 2 yrs. and 725 F. at 4 yrs., both on 3X.

BROAD ROCK BULL SALES

Mr. Howard Millward of South Somerset, Mass. purchased his second bull calf, a Gracious Governor son from a Gracious Master daughter (V. G). who has just finished with a 714 fat 4.4% record.

Mr. Joeph Grabarek of Norwich, Conn. purchased a Gracious Governor son from a Duke granddaughter of the famous Waynette cow. This is his third Broad Rock sire.

Mr. Byron Kinne of Vuluntown, Conn. purchased his second Broad Rock bull, a Gracious Master son from a nobleman daughter.

Our Crescent Beauty Senior Sire

CRESCENT BEAUTY ADMIRAL FAYNE

in service on

Our Intense "Sir Bess" Foundation

Bred by Allen Hetts, Ft. Atkinson, Wis. Bred by Admiral Fobes Jule, proven son of Jule King Fobes and Queen Juliana Ormsby Ace. His dam, A. L. B. Rex Fayne Grahamholm (Excellent) has 141 lbs. fat, 4.2% at 3y. 3X. She was first prize 4-year-old, Wis. State Fair, 1946; second to Rose Hill Fayne Wayne, 1947; Best Uddered Cow, Waukesha Dairy Show 1947; senior and grand champion Jefferson County Fair 1947 and 1946.

Ask us about bull calves by Crescent Beauty Admiral Fayne and out of our intense Sir Bess Ormsby Fobes foundation dams — an interesting cross of Ormsby breeding.

His Sire's Dam

QUEEN JULIANA ORMSBY ACE
Excellent at 16 years. 937 lbs. fat, 4% on 2X. 10-year average over 600 lbs. fat, 4%, 2X. 4 daughters over 600 lbs. 4% average on 2X. One Excellent daughter. A great brood cow.

PHILLIPS MAPLE LAWN DAIRY

R. D. 2 — Box 19 BUCKHANNON, W. VA.

HIR — CLASSIFIED — ACCREDITED — CERTIFIED

Hazel Drops Twin Sons

PANSCO HAZEL (Excellent)
Lifetime 10 lact. 3988 days:
236,029 M. 3.7% 8821.7 F.
(National Champion for lifetime Fat)

Hazel celebrated National Convention Week by dropping twin bull calves Wednesday night, June 7. We had asked her for another son and as always she did just a bit more than we asked of her.

The bulls are sired by Pansco Spotted Lily, our son of Pansco Dark Lily 2d. (V.G.), who made records up to 1005.5 F., 4.3%, qualifying for the 305-day division. In her first five lactations she produced over 91,000 lbs. of 4.14% milk and is a daughter of the Silver Medal Production Sire, Pansco Charlotte Fairmont, a plus proven sire on 31 pairs.

MORE ABOUT THIS FAMILY LATER

Pellissier Dairy Farms

F. F. PELLISSIER & SONS, WHITTIER, CALIFORNIA

Up and Coming Son of a GREAT SIRE

PABST BURKE PIEBE TRITOMIA

PABST BURKE PIEBE TRITOMIA

Son of "BURKE"

His dam a granddaughter of Sir Skylark Ormsby Fobes with 759 of fat, 3.7%.

We now have 17 daughters milking, two of them nearly finished, one that will have over 500 of fat at 24 months, and the other between 475 and 500 at 21 months.

Four of his daughters have been classified at 24 months, all of them were made Good Plus.

His artificial services are available. Contact the Eastern Iowa ABA, Cedar Rapids, Iowa.

ROCKCREST Farms
ELKADER, IOWA

A. J. JOHNSON, Owner — FRANK SCWENDINGER, Herdsman

CRESTHAVEN FARMS
RFD 3
Kenosha, Wisconsin
Dr. P. E. Piter

The Dam of CRESTON GRAND MASTER

DUNLOGGIN MISTRESS QUEEN

(At 14 yrs.) Classified Excellent)

Fat 305d 4y	858.0
Milk 3X 3.8%	21775.0

I. A. R. daughters 716 and 782 lbs.

"Grand Master" is sired by Creston Twenty Grand, son of famed "Pietje B". One of his daughters, a July calf, sold for four figures in the last Wolverine Classic.

Our 3-Yr.-Old Herd Sire

"Mistress Queen" was the top female of the Dunloggin Dispersal at $10,100. "Her progeny have been sold for over $40,000. She is truly America's "Money" cow."

Her other sons:

Lanxmaster—11 A.R. daughters, three over 800 fat, eight daughters averaged over 11,000 in the Ohio Dispersal. Owned by Ohio syndicate.

Dunloggin King Var, sensational young sire at Harden Farms, N. Y., where his daughters were so greatly admired by convention visitors.

Creston Rag Apple King, herd sire at The Hedge, N. Y., where his daughters are freshening with "exhilerating" udders.

Creston Grand Majesty, sire of her finest individual sons—herd sire for Christ Mayer here in Wisconsin.

The Convention Sale—

(Continued from page 29)

Mrs. G. Low & Son, Milford, N. Y.
Wonderdale Cavalier Grace (11-47) 950
(Henry W. Samson & Son, Vernon Center, N. Y.)

Ernest C. Strubeck, Macedon, N. Y.
April Burke Geleche (2-49) 900
(Baird Bros., Waukesha, Wis.)

Beverly P. Hand, Sherman Mills, Me.
Greenaway Doris Sovereign (3-48) 900
(David J. Roberts, Sauquoit, N. Y.)

George A. Rutt, Ephrata, N. Y.
Cascader Pride Ladelle (12-44) 875
(Ed Weyker, Dousman, Wis.)
Noel Ormsby Boaer Chieftain (10-47) 800
(Leon A. Piguet, E. Aurora, N. Y.)
Farmegrove Aster Lochkvar (4-48) 825
(Grover C. Guernsey & Sons, Schoharie, N. Y.)
Forsgate Johanna Delta (5-48) 550
(Forsgate Farms, Jamesburg, N. J.)

Robert K. Hill, Elbridge, N. Y.
Merriewold Almis Dunloggin (11-47) 850
(Walter W. Burtis, Cortland, N. Y.)

Jas. D. Anderson, Jr., Avon, N. Y.
Maplelaud View Laura Rom (10-47) 850
(Henry Weller, Lowville, N. Y.)
Walt Farm All-Var Adella (2-48) 775
(The Walt Farms, J. Reynolds Walt, Auburn, N. Y.)
Alfarock Pearl Johanna (4-46) 775
(Walter H. Dunham, Martville, N. Y.)

E. W. Rock, Clarence, N. Y.
(M) Butterfly Hi-Hope Barney-Var (8-49) 825
(Butterfly Farms)

Mr. and Mrs. H. B. Thompson, Hampton, Va.
Forsgate Rag Apple Alice (7-47) 804
(Forsgate Farms)

Clarence Royer, Lebanon, Pa.
Creston Rag Apple Elizabeth (7-48) 800
(Creston Farms, Huth Bros., Comstock Park, Mich.)

H. H. Scott, Blossvale, N. Y.
Green Meadow Mercedes Posch (12-48) 775
(Green Meadow Farms, Elsie, Mich.)

Hidgely Farms, Stone Ridge, N. Y.
Amcana Duchess Keyes (4-48) 750
(Lucille McClure, Heuvelton, N. Y.)

Roy & Robert Snitchler Hamilton, N. Y. (4)
Palfadale Ormsby Tess (4-48) 725
(Creston Farms, Huth Bros., Comstock Park, Mich.)
Chrisholm Tovarich Marie (12-47) 675
(Grover Chriss, Middleburg, N. Y.)
Langdonhurst Irene (2-47) 575
(Paul Smith, Newark Valley, N. Y.)
Van Horne C. P. Wilhelmina Lora (1-48) 475
(Van Horne Farms, Van Hornesville, N. Y.)

J. Wm. Dorcher Sr., Westminster, Md. (4)
Jonabell Bewitch (4-48) 725
(John A. Bell, Jr., Pittsburgh, Pa.)
Ashland Ace Pam (4-48) 800
(William A. Ashford, Lyons, N. Y.)
Jonabell Gold Coin (8-44) 325
(John A. Bell, Jr.)
Van Horne Pathfinder Artis Janet (9-47) 500
(Van Horne Farms, Van Hornesville, N. Y.)

Howard B. Weiss, Myerstown, Pa.
Jonabell Jewa (4-49) 700
(John A. Bell, Jr.)

Dr. E. S. Montgomery, Tarnatum, Pa.
Sierra Lorren Donna (10-47) 700
(University of Connecticut, Storrs, Conn.)

Richard J. Houck, Manlius, N. Y.
Judy Fruitland Cavalier (9-48) 475
(William Roberts, Remsen, N. Y.)

Robert E. Church, Baldwinsville, N. Y.
Green Meadow Betty Posch (2-49) 450
(Green Meadow Farms, Elsie, Mich.)

The buyers of calves were: George Poole, Tryston, N. Y.; L. J. Crowgey, Witherville, Va.; Hubert S. Miller, Myerstown, Pa.; Wallace Reynolds, Newark, N. Y.

Statistical data furnished by R. Austin Backus, Sale Manager, Mexico, N. Y.

New Jersey State Sale—

Catalog Summary		
32 Females 2 yrs. & Over	$15,005	$468.28
(2 calves under 3 mos. a.w.d.)	605	302.50
7 Bred Yearlings	2,075	295.14
18 Open Yearlings	5,005	278.50
11 Heifer Calves over 3 mos.	3,050	242.64
7 Bulls over 3 mos.	2,030	375.71
75	$27,240	$2304.03

The New Jersey State Sale at Trenton on May 10 recorded a $1200 top, a dozen others above $500 and a general average of $364 for 75 head. Buyers from Pennsylvania, New York and Delaware were on hand from outside the home state. R. Austin Backus, Mexico, N. Y., was sale manager and auctioneer. The sale was sponsored by the New Jersey Holstein-Friesian Association, of which P. P. Van Nuys, Belle Mead is president.

Burr Sherwood, Livingston Manor, N. J., took the $1200 top of the sale, a 4-year-old daughter of Dunloggin Design out of a 532-lb. fat grandaughter of the same sire. Her baby calf by Milkmaster Design, went to Gail G. Stroube, Pittstown, N. J., for $310. Overbrook Hospital Dairy, Cedar Grove, were the consignors. J. S. Johnson, Olwick, N. J., selected four head, including Glenelg Dunloggin Conqueror, a bred yearling sired by NJES Sensation Charlot Conqueror, "Excellent" son of Ormsby Sensation 45th. The price was $600 paid to Anderson Fowler, Peapack, N. J. George A. Rutt, Ephratta, Pa., paid $600 for Hillsboro May Alpine Direct a 2-year-old daughter of Shaws Dauntless consigned by Peter P. Van Nuys.

The buyers and details on sales of $500 and over:

Burr Sherwood, Livingston Manor, N. J.
Essex Moole Eva Design (1-46) $1200
(Overbrook Hospital Dairy, Cedar Grove, N. J.)
J. S. Johnson, Oldwick, N. J. (4)
Glenelg Dunloggin Conqueror (11-43) 600
(Anderson Fowler, Peapack, N. J.)
Jeanette Ormsby Rag Apple (1-46) 530
(John E. DeHart, Belle Meade, N. J.)
George A. Rutt, Ephratta, Pa. (3)
Hillsboro May Alpine Direct (1-43) 600
(Peter P. Van Nuys, Belle Meade, N. J.)
R. S. Katzenstein, Franklin, N. J.
Phillson Mutual Ovation (3-43) 550
(Wm. W. Phillips, Milford, N. J.)
Island Stock Farm, Whitehouse, N. J.
Ormsby Oxbordale Sir Boss Rose (12-47) 550
(Wm. C. Adams, Somerville, N. J.)
S. C. Stephens, Poughkeepsie, N. Y.
(M) N J White Clouds Prince (5-48) 550
(Alfred C. Strasser & Son, White Cloud Farm, Princeton, N. J.)
Alva Simison, Jackson Heights, N. Y.
Island Farm Aristocracy Rosey (11-43) 510
(Wm. C. Adams, Somerville, N. J.)
Elmer S. Coles, Monroeville, N. J.
Foregate Carnation Flabe Noble (3-48) 510
(Foregate Farms, Jamesburg, N. J.)
David B. Elwell, Elmer, N. J.
Rocky Comfort Lily (4-46) 500
(Wm. C. Adams)
Walter H. Stanton, Flanagboro, N. J.
(M) Oxbordale Sir Opal Lochinvar (6-48) 500
(Wm. C. Adams)
Hope Hill Farm, Annandale, N. J.
Pilfour Bushy King Woodmaster (1-46) 500
Ormsby Korndyke Alice Ona (1-42) 500
(Pilfour Stock Farms, Inc., Neshanic, N. J.)

Other buyers were: Herbert J. Tichenor, Oxford; Wilmer F. White, Woodstown; A. Fowler, Peapack; Edward Danks, Allamuchy; Martha Van Lien, Ringoes; Arthur Griscom, Jr., Salem; Robert B. Galloway, Milford; Harry Newman, Ringoes; Heyward McCarty, Princeton; K. K. Manners, Ringoes; Irving D. Miller, Woodstown; Allen H. Joyce, Medford; McGuire Bros., Toms River; Lester C. Jones, Medford; Byron M. Johnson, Allentown; Frank DeHoer & Sons, Fair Lawn; Lawrence Demuchowski, New Brunswick; George J. Busch, Jr., Columbia; Wm. Coles, Monroeville; Abe Cotler, Elmer; L. W. Carroll, Newark; Linton Allen, George Allen, Flemington; John J. Beechwood, Jr., Johstown; Don Bosco College, Newton; Harold Stroube, Pittstown; Sunny Vale Farms, Lafayette; Gail G. Stroube, Pittstown; J. Kirk Horner, Harrisonville; Job Hargrove, Vincentown; Ralph O. Harder, Milford; Floyd Hendershot, Newton; D. F. Hyde, Somerville; James W. Hargrove, Jr., Vincentown; Henry Roehrick, Hackettstown, N. J.; Frank H. Davenport, Unionville, N. Y.; Open Gate Farms, Inc., Perkasie, Pa.; and Albert Bartholmeh, Kenton, Del.

Statistical data furnished by R. Austin Backus, Mexico, N. Y.

RALPH SEARS DISPERSAL

Catalog Summary		
31 Females 2 Yrs. & Over	$12,520	$403.87
(11 calves under 3 mos. a.w.d.)	1,507	142.50
3 Open Yearlings	890	296.00
3 Heifer Calves over 3 mos.	579	190.00
4 Bulls over 3 mos.	1,092	273.13
41	$16,440	$400.98

The dispersal of the herd of Ralph Sears was held May 6 at Cassadaga, N. Y. The buyers and animals selling for $500 and over:

Harold Harden, Wilson, N. Y.
Larwood Dameyar Fayne (11-46) $700
Ernest Engdahl, Sinclairville, N. Y.
Hester Homestead Ormsby (9-42) 600
Burton Bigelow, Ashville, N. Y. (5)
Posch Prilly Hengerveld (10-46) 590
Lena Posch Brookholm (9-42) 590
J. Russel Case, Sinclairville, N. Y. (5)
Hiemke Jemima Beechwood (12-42) 585
Ottawa Pabst Silver Grace (2-42) 505

Other buyers were: Irvin Leonard Sr., Gerry; Roy Horner, Frewsburg; Hugh Hoxie, East Randolph; Jay E. Olmstead, Sinclairville; Roger Thompson, Clymer; Oscar Anderson, Frewsburg; Alonzo Sears, Falconer; N. L. Smith, Dunkirk; James D. Gravink, Clymer; Lawrence J. Spingler Randolph; Russel J. McCune, Dunkirk; Elton Greene, Wallace C. Anderson, Jamestown; Russel C. Gugino, Cassadaga; Walter M. Baron, Akron; Waldemar A. Runge, Sinclairville; Maurice Richardson, Cassadaga; Paul Wittmeyer, Springville; Maurice White, Conewango Valley; Elmer Vanderwerk, Busti, N. Y.; A. J. Mabas, Sugar Grove; and R. W. Lang & Sons, North East, Pa.

Statistical data furnished by Gerald and Howard Walt.

NOW!
Ready-to-use
ORTHO
SEMEN
DILUTER

The new Ortho Semen Diluter saves the artificial inseminator much time and effort. It's a *complete* diluter—requires no further additions—is ready for immediate use. It is stable—sterile—sanitary. Field tests have established the effectiveness of Ortho Semen Diluter. Conception rates were increased as high as 20%.

FREE FOLDER!

Get complete details on this new and revolutionary product. Send for free folder on Ortho Semen Dilutor. Send coupon below.

ORTHO PHARMACEUTICAL CORP.
Animal Industry Division, Dept. HF-c
Raritan, New Jersey

Please send me your free folder on Ortho Semen Diluter.

NAME _____

ADDRESS _____

CITY _____ STATE _____

Arizona State Holstein Sale

The Arizona State Holstein Sale held at the state Fairgrounds at Phoenix, April 28, broke all previous records for the highest averaging Holstein Sale in Arizona when the 29 head of high quality cattle averaged $509. This extremely high average is remarkable because there was not a single mature animal in the sale, neither were there any females of milking age. The average age for the 29 head was slightly over thirteen and one half months.

Top of the sale was $1225, paid for the flashy well bred yearling heifer, Southwest Tiny Transmitter, consigned by Arizona State College, Tempe and purchased by Buford Gladden, Glendale. Top selling bull and also second high animal in the sale was Spring Creek Ringer Mitchell, a fine Junior Yearling consigned by Spring Creek Ranch, Logan, Utah and Purchased by Wm. P. Schrader, Scottsdale, Arizona. The price was $950.

Buford Gladden, Glendale had the third high selling animal in his springing heifer, Border Lucky Vrouka when C. S. Musser, Upland, California claimed her on his $710 bid. Fourth high in the sale at $700 was Spring Creek Ringlet Gay, a bred heifer consigned by Spring Creek Ranch and purchased by Joe A. Lamb, Gilbert, Arizona.

Eldon W. Cooley, Mesa, purchased Border Tritomia Admiral, a well bred yearling from Philip K. Mantius for $625 and fifth high in the sale.

A large crowd of approximately 300 persons crowded into the sale pavilion in the dairy cattle barn and quickly bid in the 29 head in a matter of a few hours.

Out of state buyers in addition to C. S. Musser were Frank L. Pellissier, Whittier, California and Spring Creek Ranch, Logan, Utah. Breeders from New Mexico and Nevada were also present in addition to those mentioned above.

Bob Stanley, Hynes, California was the auctioneer and did his usual fine job as well as his two ringmen, Bob Willingham and Dick Crow. L. H. McDaniel read the pedigrees and Mrs. J. L. Coman and Doris McDaniel clerked the sale. The sale was managed by the Western Pedigree Co. Inc., Modesto, California.

B. D. Gladden, Glendale, Ariz.
Southwest Tiny Transmitter (1-49) $1225
(Arizona State College, Tempe, Ariz.)
Wm. P. Schrader, Scottsdale, Ariz. (2)
(M) Spring Creek Ringer Mitchell (2-49) 950
(Spring Creek Ranch, Inc., Logan, Utah)
C. S. Musser, Upland, Calif.
Border Lucky Vrouka (2-48) 710
(B. D. Gladden, Glendale, Ariz.)
Joe A. Lamb, Gilbert, Ariz.
Spring Creek Ringlet Gay (6-48) 700
(Spring Creek Ranch, Inc., Logan, Utah)
E. W. Cooley, Mesa, Ariz. (3)
Border Tritomia Admiral (9-48) 625
(Philip K. Mantius, Glendale, Ariz.)
Winston Ranch, Inc., Phoenix, Ariz.
Sunset Farms Beets Homestead (9-48) 575
(A. Bruce Knapp, Tucson, Ariz.)
R. A. Coatchie, Mesa, Ariz. (2)
Sunset Farms Burke Kerndyke (10-48) 525
(A. Bruce Knapp)
F. V. D. Admiral Edna (8-48) 510
(Fairview Dairy, Tucson, Ariz.)
Brock-Lockhead, Phoenix, Ariz.
Dee Ann Indian Climax Burke (8-48) 510
(Cheatham Dairy, Laveen, Ariz.)
Spring Creek Ranch, Inc., Logan, Utah
Border Admiral Joy (8-49) 500
(O. M. Elliott)
Southwest Ormsby Ollie (11-48) 500

Other buyers were: Harry Dipple, Tempe; Leo Joseph Huber, Mesa; George Ziegler, Casa Grande; D. Taylor, Peoria; Pete Treguboff, Glendale; O. K. Nelson, Garth Lamb, Freeman Coley, Mesa, Ariz.; E. E. Pellessier, Whittier, Calif.

Statistical data furnished by Mrs. Pearl C. Coman, Sec'y., Arizona Holstein Association, Tempe, Ariz.

Abram B. Thut, Clearwater, Kans. is owner of the new Kansas state champion junior 2-year-old, 2X-565d, Maksumum Pat Bev Vanity, with 616 lbs. fat.

JOE'S OLDEST SON

NOCKDAIR IMPERIAL WILMA LAD
Born: September 1, 1949

He is a very good individual with more than adequate size and dairy character.

Sire: **Nockdair Bonerges Ormsby Imperial** (JOE)
Reserve All-American Bull Calf, 1948.
Hon. Mention All-American Sr. Yrlg., 1949.
Son of Rockwood Bonerges from a 640-lb. 2X dam.

Dam: **Twin Pine De Kol Canary Wilma**
DHIA Record:
Fat 365d 5½y 597.8
Milk (2X-3.5%) 17073.0
Her dam made 525 lbs. fat with a 3.9% test.

We also have a son of "Joe" from a 606-lb. dam and three sons of Springbank Rag Apple Sovereign from dams with 640, 634 and 606 lbs.

Write for pedigrees and information to:

BAIRD BROS. **Waukesha, Wis.**

Nockdair Holsteins

P. O. Box 177 Harry Stanton, Herdsman

WESTERN OPPORTUNITY HOLSTEIN BULL SALE

Upsetting all previously existing records for a consignment bull sale for the United States and Canada, the Western Opportunity Registered Holstein Bull Sale held at Paramount, California May 5 averaged $648.70 on 27 head of service age bulls consigned by 19 of California's leading purebred breeders. These bulls were all purchased by Southern California commercial dairymen to go into grade herds.

Top of the sale at $2000.00 was Adohr Milk Farms consignment, Adohr Marathon Leopold, a yearling double grandson of Carnation Governor Pontiac and out of a 951 lbs. fat dam. He was purchased by W. F. Durrington, Chino, California who also purchased one of the Sequoia Ranch consignments at $400.00.

Second high was Swall Farms Governor Inka, consigned by Carole Swall, an outstanding Tulare County 4-H Club girl, and purchased by A. C. Pinheiro, Artesia, on his $1650.00 bid.

Third high was Mrs. J. W. Taylor's consignment, Ormsby Taylaker Top Notch Five, a fine yearling with 5 crosses to old "Gettie." He was purchased by Supreme Dairy at an even $1000.00.

Supreme Dairy, Pasadena, California, were the heaviest purchasers, taking seven head of the highest quality bulls. Mr. Henry Barthelemy, senior partner of the Supreme Dairy, personally selected and bid them in at prices ranging from $560 to $1000 for a total of $5280 to use in their outstanding producing herd of 2000 grade Holsteins located in the Pasadena hills. Mr. Barthelemy had previously visited some of the breeders in the San Joaquin Valley that had bulls in this sale in order to check on the type and udder qualities of their dams.

The sale was managed by the Western Pedigree Co. Inc., Modesto, in cooperation with Bob Stanley, Auctioneer and the Trev Moore Sales Service, Paramount. Bob Willingham and Bob McCune did outstanding work as ringmen and L. H. McDaniel read pedigrees. The bulls were fitted by R. B. Zahm and the Trev Moore Sales Service crew and the leadsman was R. A. McGuere, Adohr Farms showman.

Approximately 200 commercial dairymen were present as well as a number of purebred breeders who had consigned bulls.

Listed below are the purchasers, names of the bulls, consignors and prices of animals selling over $500:

Easiest

TO OPERATE TO CLEAN TO MAINTAIN

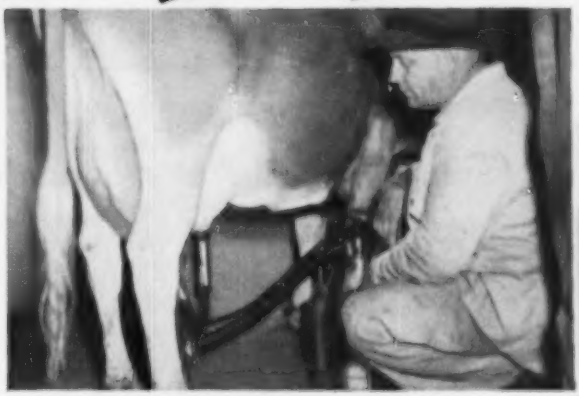

The New De Laval Magnetic Speedway Milker

The easiest milker to operate for a better job of milking is the De Laval Magnetic Speedway—because there are no harness or other adjustments to make. Uniform pulsations . . . correct vacuum . . . proper positioning of teat cups on teats are all automatically controlled regardless of who operates the milker.

It is easiest to clean because of the unit's all-stainless steel construction . . . large-mouthed pail . . . "straight-through" milk claw with removable bottom . . . easily assembled and disassembled "Full-Flo" teat cups with one-piece liner.

And it is easiest to maintain because of its simple, dependable design . . . rugged construction . . . and long-wearing parts.

Uniform Magnetic Pulsation Control

The exclusive De Laval Magnetic "heart" which controls all pulsations for absolute uniformity has no adjustments . . . cannot vary. High milk production results.

Easy-To-Assemble Teat Cups

The new De Laval "Full-Flo" Teat Cup with one-piece liner is easiest to assemble and disassemble. Maintains proper position . . . cannot creep or crawl.

Speedway Food Freezers

Provide better farm meals at lower cost. Economical . . . dependable. Three sizes—8, 16½ and 35 cu. ft.

Speedway Milk Coolers

Cool milk at lower cost by circulating 70-80 gallons of cold water per minute around cans.

De Laval

THE DE LAVAL SEPARATOR CO.
165 Broadway, New York 6
427 Randolph St., Chicago 6, Ill.
61 Beale St., San Francisco 5, Cal.

The De Laval Separator Company, Dept. G-R
165 Broadway, New York 6, N. Y.
Please send me printed matter on:
☐ The New De Laval Magnetic Speedway Milker
☐ The New De Laval Speedway Food Freezers
☐ The New De Laval Speedway Milk Coolers
Name_____
Town_____ RFD_____ State_____

W. F. Darrington, Chino
Adohr Marathon Leopold $1,900
(Adohr Milk Farm, Camarillo)

Supreme Dairy, Pasadena
Ormsby Taylaker Top Notch Five 1,000
(Mrs. J. W. Taylor, Visalia)
Yokohi Liberator Abbekerk 925
(James M. Rood, Visalia)
Longowna Lee Robles Hello 800
(Sequoia Ranch, Springville)
Golden Belle Dunloggin 740
(L. M. Fosberg, Turlock)
Wick-Acres Ormsby King 650
(W. P. Nicholson & Son, Turlock)
Kidd Farms Ormsby Smoky 585
(Kidd Bros., Modesto)
Rocky Hill Burke Mont Canary 560
(Sequoia Ranch, Springville)

Tony Cardona, Torrance
Summer Home King Edith Dean Var 750
(J. Albine Bienmarb, Mantua)
Midland King Neptune Sogix 700
(Karl Graham & Son, Modesto)

Warner Hofer, El Centro
Taylaker Top Notch Six 700
(Mrs. J. W. Taylor, Visalia)

Manuel Denis, Torrance
Bianchi Gettie Glorified 690
(Bob Bianchi, Soledad)

Leonard Eybstra, Bellflower
Arlinda Gerben Myron 600
(Wallace Lindskoog, Turlock)

D. Albertoni, Gardena
Sleepy Hollow Monty Lyons 585
(Max Herzog, Petaluma)

George Schurig, Chula Vista
Sequoia Mont Burke Nina 575
(Sequoia Ranch, Springville)

Charles Borsidi, Anaheim
Hinson Artie Count 500
(Frank Curda, Gonzales)

—L. M. McDaniel

A Popular Pilfour Herd Sire Is

Dunloggin Lochinvar Woodmaster

We purchased this sire for $2,700 in the Cooper Dispersal. Formerly registered as "Dunloggin L'Desic" he is now officially registered under the above name, Dunloggin Lochinvar Woodmaster.

Born March 24, 1944, he is a son of Montvic Lochinvar out of Dunloggin Confident Adesic, $4,600 Cooper foundation cow with 877 lbs. fat at 8½ years; 719 lbs. at 5½ years; and 623 lbs. at 2 years. The next dam, Dunloggin Adesic, has 805 lbs. fat, she by Admiral Ormsby Fobes Again.

We now have four daughters of Dunloggin Lochinvar Woodmaster in milk. Three are on 2X milking and giving up to 48 lbs. a day. One is on 1X and milking up to 70 lbs. Their average test so far is 3.7%.

Pilfour Stock Farms, inc.

NESHANIC STATION
NEW JERSEY

P. F. KRAUSE, Mgr. MILTON BOREMAN, Herdsman

Production is Paramount

Five Years in HIR Test:

Year	No. Cows	Milk	Test	Fat
1945	29	15394	3.3%	504.9
1946	25	16350	3.3%	566.7
1947	27	15665	3.6%	559.2
1948	26	14857	3.5%	515.6
1949	25	15014	3.6%	535.1

(All on 2X milking)

AND WE BREED THEM OURSELVES!

One of the high ranking herds on the AR Honor List for 1950, you will find us 10th from the top of Honor List Breeders in this issue—4th among the nation's privately-owned herds. Isn't a breeding program that can maintain this level of production on 2X milking worthy of your investigation? We have breeding stock for sale.

Kneedmore Holstein Farms

PITTSFORD, MICHIGAN

MRS. J. A. SALMON, Owner — WAYNE KEENAN, Manager

Established 1914 — Home-Bred Since 1919

Illinois Spring Heifer Sale—

Catalog Summary

21 Females 2y & over	$9715	$462.62
10 Bred yearlings	4110	411.00
15 Open yearlings	5340	356.33
4 Heifer calves over 3m	1365	341.25
50 head	$20530	$410.60

Illinois Holstein-Friesian Association sponsored a spring heifer sale on April 22 at Litchfield, Ill., at the Forest Varner Farm. Kent M. Ryan, Dundee, was sale manager and Thomas Priddle, Litchfield, chairman of the sale committee. Fifty head of select heifers brought a general average of $408.60 and this was considered most satisfactory. All were from tested dams and selections came from Illinois leading herds.

Mark Skiles, Virginia, Ill., took home the top of the sale when he paid $575 for a bred 2-year-old daughter of NJES Master Chetty Oren, an Ormsby Sensation 45th bred sire. Consignor was Stillwell Farm, Germantown, Ill. Twin Silo Farm, Kankakee, Ill., consigned the second high for the day, a bred 2-year-old granddaughter of Montvic Chieftain 10th, soon due by a Roamer son. The price was $570 and she goes to Henry Richter & Son, Trenton, Ill. Eight others sold for $500 and up. W. H. Hartke, Litchfield, was the heavy buyer of the day, taking five at $2180 including a bred 2-year-old daughter of Dougvic Senator Montvic Chieftain 7th at $510 from Gelma R. Stock Farm, Waterman, Ill.

The buyers and details on animals selling for $500 and over:

Mark Skiles, Virginia, Ill.
Stillwell Belle Oren Opal (2-48) $575
(Stillwell Farm, Germantown, Ill.)

Henry Richter & Son, Trenton, Ill.
Kankakee Model Bess Montvic Hilm (4-48) $570
(Twin Silo Farm, Kankakee, Ill.)
(Pfaffell Farm, Plano, Ill.)
Gelma R Cornflower Senator (4-48) $40
(Gelma R Stock Farm, Waterman, Ill.)
Auburn Glen Piebe Beth (1-48) $00
(Auburn Glen Farm, Highland, Ill.)

C. A. Meanhoo, Decatur, Ill.
Irene Rue Bess General (11-47) $55
(David Nelson Farm, Harvard, Ill.)

Calvin Meyer, Pontoon, Ill.
Hickory Creek Supreme Beth (1-48) $15
(Hickory Creek Farms, McHenry, Ill.)

Kenneth Sanders, Medora, Ill.
Mooseheart Ida Master Lee Hello (10-47) $15
(Mooseheart Governors, Mooseheart, Ill.)

Roy A. Birchler, Sparta, Ill.
DuPage River Comet Champion (2-48) $10
(DuPage River Farm, Joliet, Ill.)

W. H. Hartke, Litchfield, Ill. (5)
Gelma R Gift Matador Senator (2-48) $10
(Gelma R Stock Farm, Waterman, Ill.)

Robert Worden, Dorsey, Ill.
Meyerveld Violet Spotty (2-48) $00
(H. W. Meyer, Moro, Ill.)

Other buyers were: Dwight Martt, Elmer A. Frerichs, Herman Franke, Jon Richard Green, Tom Priddle, Hermand Helgen, Wm. Hartke, Jr., Litchfield; Eugene Fray, Rosamond; Eugene Patterson, Williamsville; Probst Bros.,

Wheeler; Ralph E. Heimkamp, East Alton; Jesse M. Robinson, Morrisonville; S. J. Hesnick, Baldwin; William Rant & Sons, Trenton; St. Bede College, Peru; James M. Wise, Williamsville; Warren W. Spitze, Edwardsville; David Waggoner, Plasa; William H. Williams, Huntley; Ralph F. Justes, Rosamond; William Klansing, St. Jacob; M. L. Boner & Sons, Springfield; Loren W. Mearson, Stronghurst, Ill.; Edgar Kayser, Cape Girardeau; Park College Farm, Mo.

Statistical data furnished by Kent Ryan, Dundee, Ill.

Indiana State Spring Sale—

Catalog Summary

32	Females 2y & over (4 calves under 3 mos. sold with dam)	$13635	$426.00
		165	41.25
7	Bred yearlings	2,075	296.43
3	Open yearlings	840	280.00
4	Heifer calves over 3m	900	225.00
8	Bulls over 3m	2910	335.00
53		$19,625	$377.40

The Indiana Spring Sale, held at Warsaw, in April, was another very successful event carried out by the Indiana Holstein-Friesian Association. Leonard Hibschman and William Rosenbury did a fine job of selecting representative cattle for the sale. A fish fry, sponsored by the Kosciousko County Women's Auxiliary, the evening before the sale attracted about 500. It was estimated some 500 breeders were on hand for the sale, which moved along rapidly under the gavel of C. B. Smith, Williamston, Mich. Thirty-nine buyers from Illinois and Indiana purchased the cattle.

Charles Tomagel, Valparaiso, Ind., was the heaviest buyer, taking three head for $1490. Two animals sold for the top figure of $555. One a beautiful 2-year-old heifer consigned by John Ummel, Elkhart; the other a 4-year-old consigned by Millard Stookey & Son, Milford, Ind.

The buyers and details on those selling at $500 and over:

H. B. Angline & Son, Silver Lake, Ind.
Spookerheim Maizie G C (2-45) $555
(Millard G. Stookey & Son, Prairie View Stock Farm, Milford, Ind.)

C. C. Schmidt, Evansville, Ind.
Alderhurst Rag Apple Kerry (2-47) $515
(Alderhurst Holsteins, Mr. & Mrs. John Ummel, Elkhart, Ind.)
Minnow Creek Mandy Homestead (10-44) $515
(Harry Rosenbury, Minnow Creek Farm, Rochester, Ind.)

Charles Tomagel, Valparaiso, Ind. (2)
Holwin Mandy Lad (11-44) $530
Twolvelms Hartog Priscilla (11-45) $525
(Sanfreden Farms, Bremen, Ind.)

Rolander Lieckty, Berne, Ind. (2)
I S & S C H Cadet Lady Ruth (12-41) $520
(Indiana Soldier's Home, Knightstown, Ind.)

Carol W. Boner, Columbia City, Ind.
(M) Rag Apple Pabst Lauxmont (6-43) $505
(Sanfreden Farm)

Other buyers were: Henry C. Girke, Decatur; Walter Fisher, Muncie; Orville Eriner, Royal Center; Mrs. Clyde R. Earp, Kewanna; B. S. & S. H. Dragoo, Yorktown; Merrile E. Douglas, Converse; Claude R. Newman, John A. Newman & Son, Culver; Mark Crain, Fremont; Terry Wayne Douglas, Elder A. Douglas, Converse; Howard Chamberlain, Montour; Theron Christophel, Goshen; Dale Cole, Angola; Richard Blessing, Nappanee; Henry Bontrager, Kokomo; James S. Athe, Angola; Johnson Bros., Columbia City; Louis J. Indianapolis; J. L. Kraning, Peru; Charles E. Lamb & Son, Greentown; Albert H. Miller, Kokomo; Marburger Supply, Peru; Amos R. Mullet, Nappanee; Merrill M. Muller, Ligonier; Moosheart Farms, Moosheart; Monroe Miller, Amboy; Don Williamson, Twelve Mile; Russell L. Van Vactor, Plymouth; Raymond J. Tennyson, Boonville; M. Bennett & W. Tropell, New Carlisle; Mike Simpson, Culver; and Evert Stotter, Monterey, Ind.

Statistical data furnished by Earl Martl, Secretary, Holstein-Friesian Breeders of Indiana, Inc., LaCrosse, Ind.

Daniel Grant, Afton, N. Y. is the 16th New York breeder to receive the Progressive Breeders Registry award. He completed his fourth year on HIR test with an average of 423.8 lbs. fat on 31 cows, 2X and 5X milking, and has a classification average of 81.5 points.

A new Ohio State Champion is Zeldenrust Cornucopia Piebe, 594-lb. fat senior 2-year-old, 2X, 305 days, owned by Harold Montgomery, Johnstown, Ohio.

NEWER METHODS FOR CLEANING MILKING EQUIPMENT

★ Reduce Bacteria Counts ★ Bigger Milk Checks ★ Time and Money Saved

KEEPS ALL PARTS AND RUBBER FREE OF MILKSTONE

COMPLETELY EMULSIFIES AND REMOVES GREASE

KEEPS EQUIPMENT SPARKLING AND FREE OF FILM

QUICKLY AND SAFELY DESTROYS BACTERIA

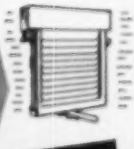

KLENZADE FARM QUALITY PROGRAM

Thousands of dairy farmers all over America are daily proving the amazing efficiency and low cost of Klenzade newer and better cleaning methods. Milkstone and lime film disappear like magic . . . and stay away. Teat cups and milker tubes come clean as new. Milking machines, separators, pails, cans, coolers sparkle with cleanliness . . . sweet, clean, thoroughly and completely sanitized. And the entire program is quick, simple, easy, safe . . . safe for equipment and safe for hands. A matter of minutes . . . drudgery gone. Klenzade Kleer-Mor emulsifies and removes heaviest soil, fats, and grease. Klenzade Nu-Kleen dissolves lime and milkstone; used alternately with Kleer-Mor. Klenzade X-4, powerful safe germicide destroys bacteria; sanitizes all equipment. Start now with the Klenzade Program . . . dairyland's finest, most modern cleaning methods for bigger milk checks. Ask your dealer.

WRITE FOR Free CLEANING INSTRUCTIONS

KLENZADE

KLENZADE PRODUCTS, Inc.
BELOIT WISCONSIN
Cleaning and Sanitation Specialists Serving the Dairy and Food Industries
REGIONAL OFFICES AND WAREHOUSES THROUGHOUT THE NATION

Congratulations

to **Ravenglen Farm** upon their fine sale average of $627 for such a large Dispersal (approximately 285 head).

Proven cow families such as **Montvic Bonheur Hartog** with the ability to transmit production, test and type will always pay off in any breeding program.

Sunny Vale Farms

is building on the blood of Montvic Bonheur Hartog (Gold Medal, Very Good for type, former National Fat Record Holder with 1153 Fat — 4.75%) through her grandson, our Senior Herd Sire, Eglantiers Rag Apple Dutchland (9 crosses to J.R.A.P.). Dutchland is by Montvic Rag Apple Ajax (XXX) and out of Centre View Dutchland Daisy (Very Good) with 868 Fat — 3.86% as a 4-year-old — 2nd for fat on 1946 Canadian Honor List.

Our Senior Herd Sire

EGLANTIERS RAG APPLE DUTCHLAND
(9 crosses to J.R.A.P.)
His dam and sire's dam avg.—
Fat 305 days 1010.50
Milk 4.32% 23,353.00
His 12 nearest dams avg.—
Fat 305 days 978.50
Milk 4.1% 21,419.00

Granddam of Dutchland

MONTVIC BONHEUR HARTOG
Gold Medal — Very Good
305d 4y 3X 24248 M. 4.75% 1153 F.
(Former National Fat Record)
305d 2½y 3X 17343 M. 4.46% 774 F.
Sold for $5,200 in the Mount Victoria Dispersal, 1942. Dam of 3 Excellent sons—Ajax, Master and Achilles.

Sire of Dutchland

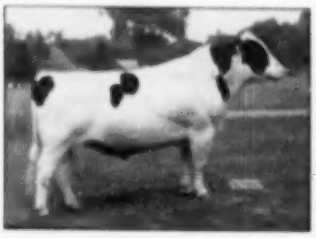

MONTVIC RAG APPLE AJAX (XXX)
Sold for $5,200 in the Mt. Victoria Sale.
44 records by 35 daughters avg.—
2y 10m 14,886 M. 3.79% 560 F.
One daughter with 882 fat at 3 yrs.
Sire of 5 Excellent sons.

Dam of Dutchland

CENTRE VIEW DUTCHLAND DAISY (V.G.)
305d 4y 3X 22458 M. 3.86% 868 F.
(2d for fat on Canadian Honor List 1946)
305d 5y 3X 19603 M. 3.98% 783 F.
305d 8y 3X 18263 M. 3.57% 652 F.
305d 3y 3X 15207 M. 3.67% 561 F.
305d 7m 3X 14855 M. 3.77% 560 F.
One of her sons, Eglantiers R. A. Paket (XXX), a full brother to Dutchland, had Honorable Mention for All-Canadian 5-year-old 1948. 5 others sons of Ajax were nominated that year for All-Canadian, one getting Reserve, the others Honorable Mention.

Eglantiers Rag Apple Dutchland is siring outstanding individuals which is characteristic of this great transmitting family. Inquiries regarding his offspring invited. His sons out of outstanding cows do not remain with us very long. Full details on request.

SUNNY VALE FARMS

G. D. & L. ROZIA
Owners

LAFAYETTE, N. J.

T. J. OKARMA
Manager

Twin State Sale—

Catalog Summary			
39	Females 2y & over (2 calves under 3m sold with dam)	$16,355	$419.36
4	Bred yearlings	1,315	328.75
1	Heifer calf over 3m	500	500.00
1	Bull over 3m	375	375.00
45		$18,795	$417.66

Undaunted by a cold rain, which let up shortly after noon, a crowd estimated at 800 jammed the Sale Pavilion at the Hartland Fair Grounds, Hartland, Vt., for the third annual Twin State Sale on April 26. Forty-five animals sold for an average of $417, twelve dollars above the 1949 average. The consensus of opinion seemed to be that, taken all along the line, the quality of the offering was the best so far in this good series of sales.

Mallary Farm Challenger Gay, consigned by Mallary Farm, Bradford, Vt., and purchased by Two Rivers Farm, Hinsdale, N. H., owned by Albert Sylvester of Boston, was the top animal at $1020. A daughter of Mallary Farm Challenger from a half-sister, an Excellent daughter of Montvic Posch Rag Apple, this young cow has two good records with 4.2% test, and is a member of a high-testing family. The New Hampshire top was Hoods Cherry Hill Lady, a daughter of Newmont Ormsby Chief, from a 4.1% granddaughter of Montvic Pathfinder. This beautiful heifer was consigned by Anthony B. Farrell, Jr., Hanover, N. H., and purchased by Roland Aldrich, Springfield, Vt., at $600. T. T. Whitney, Olstead, N. H., wrote the largest check, taking four animals at $1840, and A. O. Perry, Exeter, N. H., bought five for a total of $1760.

A five-months-old heifer calf, Mallary Blossom Grace, was sold for the benefit of the Thomas E. Elder Memorial Fund. This heifer was the gift of Mallary Farm, and was bought by B. N. Proctor, Reading, Vt., for $300. She was line-bred to the Mallary Farm Foundation sire, Montvic Posch Rag Apple, sired by a son of Posch and out of a daughter of Mallary Farm Rag Apple Triumph.

T. R. Langdell, auctioneer, and Allen Crissey, in the box, kept the sale running smoothly. Co-Chairmen were C. Leland Slayton for New Hampshire and Russell P. Tyler for Vermont. Charlie Howe made all the selections, and the other members of the committee were, publicity, Mrs. R. DeWitt Mallary and Joel E. Barney; grounds and conduct of sale, Merritt Thomas and T. J. Frizzell. Mrs. Laura Dugan of the New England office clerked the sale, and the headsmen were Kenneth Fowler and Merritt Thomas.

Below is the sales list:

Two Rivers Farm, Albert Sylvester, Hinsdale, N. H. (2):
Mallary Farm Challenger Gay (11-45) $1020
(Mallary Farm, Bradford, Vt.)
Roland Aldrich, Springfield, Vt.
Hoods Cherry Hill Lady (4-45) 600
(Anthony B. Farrell, Jr., Hanover, N. H.)
T. T. Whitney, Alstead, N. H. (4)
Beets Alcartra Posch Inka (12-42) 595
(Leslie E. Maxfield & Sons, N. Hartland, Vt.)

Duncrest Mona Wayne Gold (9-44) $61
(Roger Dunn, Windsor, Vt.)
Dr. R. L. Giles, Littleton, N. H.
Tyler Farms Rag Apple Shirley (4-47) $20
(John B. C. Tyler, W. Newberry, Vt.)
Gerald Sawyer, Middleburg, Vt.
C. N. H. Conqueror Phila (3-43) $00
(Univ. of N. H., Durham, N. H.)

Other buyers were: Russell Nickerson, Orwell; Lucian H. Ufford, Bellows Falls; S. N. Proctor, Reading; Frank L. Rogers, Tunbridge; Peter Gallerani, Bradford; Elmer N. Fabricius, Weston; Roger E. Ela, Townsend; Harold E. Dresser, St. Johnsbury; Alfred Chickering, Brattleboro; Henri Dupuis, Quechee; Wesley C. Larrabee, Dary F. Leonard, Shoreham; A. C. & E. A. Lewis, Poultney; George T. & Robert C. Highter, Middlebury; Charles Hooper, Groton, Vt.; A. O. Perry, Exeter; Carl F. Richardson, Lacoonia; D. C. McMaster, Derry; Charles L. Bailey, N. Charleston; Edwin Bachmann, Claremont, N. H.; Whittier Bros., Sutton; Warren R. Shaw, Georgetown; Killinshas, Oxford; H. P. Hood & Sons, Beverly, Mass.; L. Cushing Tucker, Cold Spring Ranch, North New Portland, Me.; and James Walk, Whitehall, N. Y.

Statistical data furnished by Mrs. B. DeWitt Mallary, Bradford, Vt.

MORRIS R. LEVIN

Morris R. Levin, widely known Holstein breeder and sale manager at Lunenburg, Mass., died April 12 from an unexpected heart attack, shortly before he was ready to start home after spending the winter in Florida. During the past 23 years, Mr. Levin has built up a big business of importing Holsteins from Canada and selling them to farmers, dairymen and breeders all over New England. His two sons, Abe and Herman, who have been associated with him in the firm of M. R. Levin & Sons, will continue the business under the old name, as he willed it, including the operation of Levin Farms. Besides the two sons, Mr. Levin is survived by his wife and two married daughters.

WILBUR DISPERSAL

Catalog Summary		
33 Females 2 Yrs. & Over	$12,735	$385.91
(8 calves under 3 mos. s.w.d.)	522	87.00
3 Bred Yearlings	895	298.33
1 Open Yearling	235	235.00
9 Heifer Calves over 3 mos.	1,870	207.78
2 Bulls over 3 mos.	395	197.50
48	$16,642	$346.72

Held March 22 at Locke, New York, under management of Harris Wilcox, Bergen, N. Y. Henry and Laura C. Wilbur, owners. Animals selling at $500 and over, and the buyers.

C. H. Selin, Homer, N. Y.
Echo Milady Rag Apple (12-46) $715
Roy P. Smith, Homer, N. Y.
Dunnie Glista Educator (1-46) 610
Lyon Bros., Candor, N. Y. (2)
Beauty Misland Ormsby (1-41) 590
W. T. Wilson, Genoa, N. Y. (2)
Madam Ormsby Plum (9-42) 565
Erich R. Cottrell, Waterloo, N. Y. (3)
Alta Ormsby Creamelle Stately (4-44) 525

Other buyers were: Ernest N. Karn, Leland Close, Howard Teter, Yerl Rankin, Jr., Leonard Steger, Chas. A. & Mary M. Parker, Irving T. & June E. Parker, J. H. Worley, Locke; C. C. Hand, Genoa; Lester D. Greene, Freeville; Theodore R. Humphrey, Spring Water; Michael W. Pollark, Groton; Earl Van Pelt, Moravia; William J. Whitten, Scipio Center; Kenyon W.

THE SPRAY THAT DIDN'T HAVE TO CHANGE ITS FORMULA . .

Gulf Livestock Spray

is just as *quick-acting* as it is trusted, proved, reliable!

One of the facts of dairy life that has been demonstrated year after year is the unsurpassed safety and effectiveness of Gulf Livestock Spray in use against most of the insects that commonly pester dairy cattle.

Safe Insecticidal Ingredients

Used as directed, Gulf Livestock Spray is completely safe for dairy cows and their milk because it is a non-staining, non-gumming and very highly refined base oil which contains only PYRETHRINS (nature's own insecticidal ingredient) boosted by PIPERONYL BUTOXIDE.

Yet Cows Get PROMPT Relief

This safety factor doesn't for a minute keep Gulf Livestock Spray from ACTING FAST to kill or repel many insects that sap your herd's energy.

That's because those same natural PYRETHRINS, given supercharged power by the addition of PIPERONYL, are tops for lightning-quick wallop.

Clear Case of "Eating Your Cake and Having It, Too"

—when you can get both assured safety in use and maximum speed in results, both killing power and repellent action, all in one spray!

But that's what you (and your cows) will find in Gulf Livestock Spray. Get a supply real soon—

and money-back guarantee of satisfaction, besides!

For milkhouse use—get Special Gulfspray!

Special Gulfspray is a fast-acting space-type spray that quickly knocks out of the air, and kills, insects enveloped in its mist.

It's laboratory-formulated for use in milk plants and other places where safety gets top priority because the handling, processing or storing of foodstuffs is involved. So it's perfect for use in your milkhouse, too!

Used as directed, Special Gulfspray will not impart odor or taste to the milk. **Usual prices: 1 gal., $2.95, 5 gals., $12.95**

GULF

LIVESTOCK SPRAY

Usual Prices **1 gal., $1.69**
5 gals., $7.95

Warner, Genesee, Theodore & Gladys Peters, Genoa, Smith Bros, Phelps, Howard Sinclair & Son, Le Roy, Herbert C. Marshall, Waterloo, Frank McDonald, Moravia, C. H. Riley & Sons, Benett, Nelson Jones, Elmira, Bradford G. Cowie, Churchville, Chas. E. Tallman, George H. Saxton, Auburn, N. Y.

Statistical data furnished by Harris Wilcox, Bergen, N. Y.

FOURTH PB AWARD FOR REDFIELD

Since my visit to the Redfield (South Dakota) State School and Home Herd last fall the fourth Progressive Breeder award has been made to this institution group. All four times the production requirements have been met on the basis of A. R. records only, the one herd to accomplish this more than once. The phenominal classification score of 85.5 points was made on 98 head, all homebred, and the average production no less remarkable for 76 head was 610.1 lbs. of fat.

Jim Dougherty, rounding out some 30 years as herdsman here, has been instrumental in developing four different Gold Medal sires. The ten-year-old Excellent and Gold Medal, King Bessie Fobes Maid, is still in service although the greatest load is on the younger sire, Ravenglen Senator Pietje, whose daughters are just finishing their first lactations—and these with plenty of milk.

Jim says that, in securing herd sires, he has always been limited on the amounts that could be expended. He tells about going to the Elmwood dispersal with the hopes of buying the "Geraldine" bull, (sire of the "Maid" bull). This sire sold for $3500 which was over Jim's limit so he wound up by purchasing both King Bessie Model Johanna at $1800 and King Bessie Gypsie for $1400. The former is Gold Medal and the later, twice All-American, has three daughters over 800 of fat and was lost from hardware after only 16 months of service.

As we went over the herd this day it seemed that the nicest udders were those on the daughters of the Gold Medal Redfield King Segis Pietertje, a bull that was bred at Redfield. His dam and paternal granddam were both daughters of the old Redfield Segis Johanna with a life record of over 8,000 of fat. One of the "Segis" bull's daughters is Redfield Johanna Bessie that had been grandchampion at the 1949 State Fair with a 725-lb. record. Another is the Excellent Redfield King Bettina Belle whose daughter by the "Model" bull is also Excellent, a grand pair.

Right "in the pink" at that time was a VG daughter of the "Maid" bull, Redfield Bessie Fobes Segis, just ready to freshen. She has two heifer records of nearly 600 of fat.

The state senior four-year-old record for 365 days was broken twice within a few weeks here, first by a daughter of the "Maid" bull, Redfield Segis Fobes Maid with 730 of fat and then by a daughter of the "Model" bull, Redfield Ormsby Bess Model who increased the figures to 776 pounds of fat.

For the past year Jim has had as his assistant, Roger Seath, a Minnesotan who came there from several seasons

REDFIELD KING BETTINA BELLE
Excellent daughter of the GM Redfield King Segis Pietertje she has three records over 600 of fat and an Ex. daughter with 638 of fat. Bred and owned by State School and Home, Redfield, So. Dak.

Our Proven Carnation Sires Produce Winners

At recent Nebraska Black & White Show our entry of two bull calves won first and second in class of eleven tops from other district shows. Our first place calf was son of **Carnation Sunnyslope Imperial** and out of a daughter of **Carnation Count**. This calf went on to win the Junior Championship. The second place calf was a son of **Carnation Count** and out of a 745-lb. fat dam.

Our junior yearling heifer entry won first in her class—she was junior champion in our district show. This heifer is a daughter of **"Count"** from a 715-lb., 4.4% daughter of **Carn. S. Imperial.**

It would seem that a combination of these good sires (both being grandsons of Governor of Carnation) are transmitting both type and production to their progeny.

We have sons and daughters of both these sires that can improve your own breeding program.

SUNNYSLOPE FARMS

North Platte **Nebraska**

"A Breeding Farm With a Breeding Program"

BERNARD LEAVITT, Herdsman **R. H. JANDEBEUR, Owner**

E'erdowell Farms

THERE IS ONLY ONE WAY TO KNOW

From time to time we have added outstanding animals from other herds in order to compare them with our breeding under the same conditions. Although they have done all right, the top animals in the herd are those of our own breeding.

Do You Like to Gamble?

We Took a Chance on GLENAFTON KINSMAN—

It Doesn't Look Like a Gamble At All Now.

RICHARD B. ROSS

GOWANDA, NEW YORK

ACCREDITED — VACCINATED — APPROVED

at **Maytag**. Jim is president of the South Dakota state association and was chairman of the state sale committee. Mrs. Dougherty handles his record work and also prepares the catalogs on the state sale.

—F.C.B.

A Few Hours at Clyde Hill

Two years since I'd been at Clyde Hill, that was 1948 Convention time. So, starting out a day early for the Kansas City Show, arranged with Joe Gemmeke for my transportation at four A. M. from Conception station to Clyde Hill. After a serious illness, Joe was getting around again although most of the details on the herd during the past winter has been handled by Luke Reid and John Frick.

Later that morning after a tasty breakfast that was completely farm grown we started for the barns. Making the rounds of the barn windows in search of her new calf was a young fresh, dark colored cow with a nice udder. She proved to be "Evona", inbred Rock daughter and dam of the Mike Brill bull near Beloit, Wisconsin. Joe was regretting that she had freshened before he had a chance to get her picture—she would have made a good one, she had finished a four year old record of 596 of fat.

A quick look at the bulls, first "Junior" still in his Excellent form coming up to be petted and wrattched while the new Gold Medal "Lad" bull pawed and growled in the adjoining pen. "Lad" who is camera shy, had been snapped quite successfully by a St. Joseph newspaper man, Joe had a news print but no picture as yet.

"Tidy Rock" has quite grown up now, is classified Very Good. He is Rock's son from C. H. Queen Fanny Tidy and full brother to the Amarilla and Marlene full sisters that were admired so much by the 1949 Convention visitors. Of the young things that we saw later on, Joe felt that

C H ROXINA KING MAID FORES
Excellent daughter of "Junior" at Clyde Hill Farms she has a junior 4-yr-old record of 748 of fat, 3X, 3.8%.

Don't be limited to ONE drug in the treatment of MASTITIS

Get new Mastics® *with Streptomycin* and you get the following unusual advantages in the treatment of this disease.

1. Broad coverage—Mastics *with Streptomycin* combine 25,000 units of penicillin "G" with 25,000 mcg. of streptomycin, two proven leaders in mastitis therapy.
2. More economical—No expensive tubes, cannula or cape to discard. An exact and entire dose is inserted in one operation.
3. Freely soluble—They completely dissolve in the milk; do not float on top like greases and ointments. No greasy deposit remains in the milk after treatment.
4. Excellent results—92.6% cures authoritatively reported.
5. Easier to insert—Tapering ends dilate the teat opening by easy stages. Smaller diameter and absence of rough edges make insertion painless.
6. Lowest cost—Materials used are well past the expensive developmental stage. Large available supplies mean low cost to you.

Get either Mastics *with Streptomycin* or regular Penicillin Mastics from your veterinarian—no one else is so well qualified to advise you in their use. If he cannot supply you, send us his name and address.

*caused by Strep. agalactiae, B. coli, Aerobacter aerogenes

The Martin Laboratories
West Chester, Penna.

Here's A Good Bull Calf —

Born Jan. 11, 1950. A solid Carnation pedigree, featuring the blood of three favorably-proved (DHIA) Carnation sires used in our breeding program. His sire, his dam's sire and his maternal granddam's sire all plus-proven at a high production level. His dam is a junior 2-yr.-old granddaughter of "Imperial" now on test, with 6814 lbs. of 5.9% milk and 267 lbs. fat in her first 138 days.

Write for pedigree on this and other promising bull calves of similar breeding — priced reasonably.

Sletta - Lien - Shellum - Schwingler Holstein Bull Ring

OSCAR SLETTA, Mgr. MADELIA, MINN.

For Sale and Ready for Service

E.T. 567

A handsome calf. Maternal grandson of Rawleigh Della Buttercup, 1058.5 fat, 30,402 milk, 3X, 6½y, 365d.

Sired by a paternal grandson of Carnation Inka Hazelwood Walker with 1032.1 fat, 27181 milk, 5½y, 365d.

Born July 22, 1949. About 55% black. Well marked. A beautiful calf. Moderately priced. Write for information.

THE W. T. RAWLEIGH CO.
FREEPORT, ILLINOIS

For the Office...

THE NEW STANDARD HERD REGISTER

Ideal for the small herd. Contains 50 female blanks, 3 male blanks, service record sheets, etc. (size 11¼ x 9 inches). Plastic bound, heavy pressboard cover; opens flat for easy writing.

Price $2.00

MASTER HERD REGISTER

A 3-ring loose-leaf binder of top quality (Fabrikoid imitation leather). Waterproof. Will last a life-time. Sheets for 75 cows, 3 extra pedigree blanks, Index, etc. Size 11¼ x 9 inches.

Price $6.00

Extra blanks at $1.50 *per* 100; $1.00 *for* 50.

POCKET HERD REGISTER

A 2-ring binder of the same quality Fabrikoid, imitation leather, as the "Master." 37 blanks for females; 10 for males; service record blanks, index. Size 5¼ x 8¼ inches.

Price $4.00

Extra blanks at $1.00 *per* 100; 75c *for* 50.

BARN BOOK

A handy book to hang on a nail in the barn. Space for 50 cows and several year's breeding records, etc. Bound in heavy cream-colored paper. Inexpensive, useful.

Price $ .50

Also certificate envelopes for filing registration and transfer blanks at $1.50 *per* 100; $1.00 *for* 50; 40c *per dozen. Milk Record Sheets for recording milk weights in the barn. Room for* 12 *cows for* 31 *days, 2X milking.* $1.00 *per dozen.*

For the Bookshelf...

COWPHILOSOPHY

By Mark H. Keeney. Now in the 4th printing of the 2nd revised edition. A leader in the field of dairy publications. A text book for the breeder, written in cowman's language, and by a practical dairyman.

Price $3.00

(*Canadian breeders should contact the HOLSTEIN-FRIESIAN JOURNAL, Canadian distributors, of Cowphilosophy*).

FEEDS AND FEEDING (21st edition)

By F. B. Morrison. The bible of livestock feeders and the standard reference book of scientists. Contains 1200 pages, more than 200 illustrations, handsomely and substantially bound.

Price $7.00

PRINCIPLES OF VETERINARY SCIENCE

By Frederick Brown Hadley, D. V. M. This is the veterinary book we have been waiting to see. Part 1 is devoted to a study of Anatomy and Physiology of Animals, and Part 2 to Animal Diseases. A very complete discussion in language understandable to the layman. 4th edition, completely revised; 131 pages, illustrated.

Price $5.00

Prompt Delivery — Satisfaction Guaranteed

Order Today From

Box 2

Holstein-Friesian World

Lacona, N. Y.

those by "Tidy Rock" were by far the most promising.

In the barn we ran on to Father Cyril of the near by Conception Abbey. He was about to start for the Kansas City show where he had several head in the Missouri group, his two year old son of "Lad" won his class there the next day.

Of course old Zuba is now gone. But among the others in the string of about 20 of the 100,000 pound cows it was hard to believe that many of them had reached the ages which the signs stated. In one of the pens was the last daughter of old Zuba, "Rosetta." She was just fresh and had made 612 of fat as a senior two. In the stall section among some of the other good heifers was the fifth generation of Zuba, C. H. Amarilla Lad, daughter of the "Lad" bull, her dam the Amarila full sister to "Tidy Rock", from "Queen", then "Fanny" and Zuba. Joe was pretty proud of her and he had every reason to be. Classified Very Good at two years she had made 517 of fat at just two years.

After lunch found the Excellent and oldest daughter of "Junior", C. H. Roxina King Maid Fobes has developed a lot in the past two years, she is much more dairy than the Very Good "Marlene" and "Amarilla" cows standing next to her. "Roxina's" dam is the two quartered "Maid" with 678 of fat. "Daisy", Excellent dam of the Roland Ramsey and Dr. Donohue bulls, now has 4328 of fat in less than seven lactations. And "Versa", Excellent Rock daughter with sons at Kidd Brothers and Same Stanchfields, is headed for what may be her third 800 pound fat record.

Part way through our tour we were joined by Ed Feller and wife from Hays, Kansas. Ed and his father own a son of "Lad" from "Polly", the Excellent Rock daughter that went to John Hobers. From then on it was a game of choosing the most likely option on a bull calf for a future Fellers herd sire.

As we were having a look at the "Buster" bull, sire of the Hartman 1949 All-American two year old heifer, Sister Josephine called us to service a mid-afternoon lunch in the recently completed office rooms above the new creamery building. Thus fortified, the Fellers and I took off for Kansas City leaving Joe to finish up some work before he could join us the following day. —F. C. B.

ILLINOIS TO INAUGURATE NEW PAVILION

The Illinois Holstein-Friesian Association has claimed the date of Wednesday, October 25 for its annual state sale. This year's event will be known as The Harvest of Stars, and will be the first Holstein sale to be held in the new sale pavilion recently completed at St. Charles. Kent Ryan and Ken Peissig are the sale managers. It is planned to have 75 head and the sale will be preceded the night before with a parade and buffet with Willie Thomson in charge of the parade. Something new in auctioneer teams will be offered for this sale with Bob Stanley of California, who made such a fine impression on the National Convention Sale last year coming back to cry his first Holstein auction in the mid-west. With him on the sales force will be Horace Walker of Indiana, Frances Darcey of Wisconsin and Pat Williams of Illinois.

HOLSTEIN BREEDER F.F.A. AND 4-H CHAMPION DELEGATE TO BRITISH ISLES

Russell M. Davenport of Shelburne Falls, Mass., has been selected as one of four U. S. Future Farmers of America students to visit the British Isles this summer. Traveling on an international farm youth exchange program, Davenport will represent the North Atlantic Region. He was chosen for his outstanding work in F.F.A. projects.

The group will fly from Chicago to London on June 12. They will spend a few days in Paris before flying back to New York on September 4.

Davenport received the highest award in F.F.A., the American Farmer degree, last October at the National F.F.A. convention in Kansas City, Missouri. In the summer of 1948, he was one of four Massachusetts delegates to the National 4-H Club Camp in Washington, D. C.

While in Great Britain, the U. S. farm boys will be guests of the National Federation of Young Farmers' Clubs. In turn, four British farm youths will visit the U. S. as guests of the Future Farmers of America.

A graduate of Arms Academy in Shelburne Falls, Davenport is now a first year student in the Stockbridge School of Agriculture at the University of Massachusetts. He will receive placement training credit for the overseas visit.

The young F.F.A. champion is the son of Mr. and Mrs. Maurice J. Davenport of Shelburne Falls, well-known Holstein breeders in New England. Mr. Davenport, Sr., is secretary of the Massachusetts Holstein Association. His supervised farming from 1943 to the present time shows a well balanced program of gardening, poultry, dairying, and maple syrup production.

Active in school and community programs, Davenport was president of the Mohawk Chapter of F.F.A. at Shelburne Falls in 1946 and second vice-president of the state F.F.A. association in 1947.

Jamestown Johanna Ormsby Lass is the new North Dakota State Champion junior 3-year-old, 3X 365d with 760 lbs. fat from 19614 lbs. of 3.9% milk. She is owned by the State Hospital for the Insane, Jamestown, N. D.

WESTON'S

A complete line of stockbreeders supplies. Write for catalog.

SHAMPOO

Made of finest oils. Leaves the coat soft and easy to manage.
Pt. 50c, Qt. 85c, Gal. $3.00 (postage extra)

COAT BLOOM

Proper blending of oils makes this the finest coat dressing on the market. Pt. 50c, Qt. 75c, Gal. $2.50. Postage extra.

WESTON MFG. & SUPPLY CO.
Spear Blvd. Denver, Colo.

SHOW - SALES

If you intend showing your cattle at Fairs, or needing some to Sales, let us send you our Catalog F. A complete line of Show Blankets, Halters and Show Accessories.

THE MOORE BROS. CORP.
Albany 6, New York

PREVENT LEG SWELLING
and foot trouble in your herd by spreading a half inch Unicrete floor over your old concrete. Used for years in many dairy barns. Your own men can easily do the work. Send for circular and prices.
UNION PRODUCTS CO.
1256 West 70th St., Cleveland 2, O.

Mastitis IS BEING CURED

We supply all latest effective treatments including PENICILLIN, AUREOMYCIN, STREPTOMYCIN and "SULFA" drugs to meet all types of the disease. Everything you need in the veterinary line at reasonable prices. WRITE for particulars.

ANCHOR SERUM CO. of IND.
INDIANAPOLIS 6, INDIANA

DAISY Cattle Markers

IMMEDIATE DELIVERY, POSTPAID
No. 21—Adjustable neck chain. Numbered both sides. $11.50 per doz.
No. 17—Horn Chain. $6.00 per doz.
Sample mailed for $1.00—Write for folder.
GOLDEN ARROW FARMS
Dept. W-Box 7 Huntington, Indiana

STOP Breeding failures at BIG SAVINGS

DAIRYMEN! Don't let "why breeders" steal your milk checks. Suppl-E-ment, dry Vitamin concentrate helps prevent "quiet heat periods and costly return services. Each pound packs as much Vitamin E as 1 gallon wheat germ oil — but costs only 1/16 as much! See for yourself — 4-lb. pkg. (enough for 5 cows one month) for only $8.40 post-paid. Money-back guarantee. Don't delay. Order today. Folder free.
Dept. E
MATHEWS SUPPLEMENTS
20 Riverside St., Rochester 13, N. Y.

$4.75 TATTOO MARKER

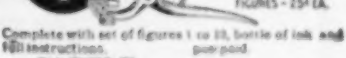

EXTRA LETTERS OR FIGURES - 25¢ EA.

Complete with set of figures 1 to 10, bottle of ink and full instructions. post-paid.

CATTLE BLANKETS

Made from quality materials, expertly tailored, all sizes. Prompt service. Write for circular and prices.

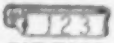

EAR TAGS

Several kinds to select from. Write for prices.

NECK CHAINS

1. Case hardened chain.
2. Solid bronze number plates.
3. Key ring fasteners
4. Priced reasonable.

FREE CATALOG

Illustrating neck chains, ear tags, marking devices, syringes, veterinary instruments, brushes, combs, clippers, horn and hoof tools, remedies and hundreds of items for the stock raiser. —Write for it.

BREEDERS SUPPLY CO. COUNCIL BLUFFS IOWA

GREEN PASTURE CLUB FORMED IN BAY STATE

Massachusetts now has a Green Pasture Club. It was formed recently with Weikko Holopainen of Hubbardston as president, A. Clyde Hunt of Georgetown as vice-president, and Henry Renouf of Belchertown as secretary-treasurer.

The club is composed of the three winners from each county in the Massachusetts Green Pasture Contest of 1948 and 1949. The three winners from each county in succeeding years will automatically become members of the club.

At the same time Herbert Shepard, associate agricultural agent of Middlesex county, was announced as having carried out the best all around county Green Pasture program in 1949. Stanley Burt of Franklin county was named as runner up.

These two men will have an opportunity to take in a special Green Pasture tour planned for late July. The tour will include farms in eastern New York state and is under the direction of Lester Smith, extension agronomist of Vermont.

The 18 finalists from New England contest in 1949 and three others from each state, including the county agents, are eligible for this trip which is sponsored by the New England Green Pasture committee.

This Green Pasture Club, according to Ralph W. Donaldson, extension agronomist, University of Massachusetts will work with the county agricultural agents and the state extension service in developing the Green Pasture Program in Massachusetts.

Donaldson points out that the program is first of all an educational program. Farmers need not enter the contest phase in order to benefit from the county pasture program. However, if a farmer wishes, his farm will be judged according to the New England score card which was developed by New England agronomists in cooperation with leading dairy farmers.

Cattle Manamar has long been the feed supplement of champions and record holders. Its sea power factors are a rich natural source of minerals and vitamins so essential for maximum rumen synthesis. Dairymen have found it to be the economical supplement that helps maintain production at a high level.

MANAMAR FORTIFIED FEEDS CONTAIN THESE "SEA POWER" NUTRIENTS

APF FISH PROTEINS TRACE MINERALS B-COMPLEX VITAMINS

"THEY MAKE A WHALE OF A DIFFERENCE"

FOR RESULTS... USE FEEDS CONTAINING MANAMAR

PHILIP R. PARK, INC. CHICAGO, ILL. • SAN PEDRO, CALIF.

LeCOURT HERD AVG. 472 LBS.

Aaron LeCourt, Luxemburg, Wis., writes that his herd completed its testing herd with an average of 13839 lbs. milk, 472.7 lbs. fat. This is a remarkable increase over the record of the previous year which was 11595 lbs. milk, 400.4 lbs. fat. Only three of the animals in the herd are mature. A son of Pabst Burke Breem heads the herd. He was grand champion at the 1949 Kewaunee County Fair. Several cows in the herd have also been bred artificially to Pabst Burke Cascader. High cow in the herd was Recovery Fobes Dolly with 17127 lbs. milk, 585.5 lbs. fat, 305 days. Next was Outagamie Meadow Ormsby Pansy with 16777 lbs. milk, 545.5 lbs. fat, 305 days. Fobes Dunloggin Pet, a 2-year-old, produced 14856 lbs. milk, 419.8 lbs. fat, 305 days. Her half sister, Gem Dunloggin Bessie, has just completed her first lactation with 12754 lbs. milk, 464.7 lbs. fat, 305 days.

Be fussy when those calves arrive.
Our pedigrees reveal
The most, the best, the quality
To help you close that deal.

• • • • • • • • •

NATIONAL PEDIGREE COMPANY
Mrs. Alice Waschow, Mgr.
Waukesha, Wisconsin

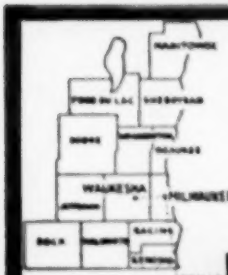

PUREBRED AND GRADE HOLSTEINS
Selected for Type and Production. T.B. Accredited — Blood tested. Some calfhood Bang's vaccinated. From 200 of better Wisconsin herds. We are in position to fill small or large orders for interstate or export.
Service of
W. L. Baird, Arthur Bennet, Harvey Swarts, Ed Weyher, Frank Swarts and Don Stouffer at your disposition.

WHERE HOLSTEINS HAVE BEEN BRED AND DEVELOPED FOR 56 YEARS.

FOR INFORMATION WRITE
INTER-COUNTY DAIRY CATTLE ASSN
BOX 177 WAUKESHA, WIS.

M. V. MANN
Sales Agent
ELGIN COUNTY HOLSTEIN BREEDER'S CLUB
Noted for Type and Production.
R. R. 4, Aylmer, Ontario, Canada
Telephone 51 R 66

FOR SALE
Twenty head in various stages and ages. To reduce my growing herd. Baker Farm breeding.
LEON M. SHUMWAY
Williamsburg, Mass.

Bred Heifer Classic Again A Success

Catalog Summary		
33 Females 2y & over	$13,705	$403.07
10 Bred Yearlings	4,670	467.00
43	$20,435	$446.55

Forty-three bred heifers brought an average of $446 at the Bred Heifer Classic, which was held at the Eastern States Ex April 29 under the management of the position grounds in West Springfield, Connecticut Association. This unique sale, which has become a fixture in New England, was again a success. The heifers were almost without exception well-fitted and attractive individuals, most of them with complete pedigrees.

Top of the sale was Quality Fobes Jewel Kittern, a daughter of the Gold Medal Sire, Winterthur Fobes Great Viscount, now in service in the Wisconsin Scientific Breeding Institute, from a high record 2X daughter of Winterthur Nebraska Great Quality. Osborndale Farm, Derby, Connecticut, purchased this fine heifer at $1000, perhaps hoping to do with her as well as they did with her paternal sister, Quality Fobes Abbekerk Gay, which they bought in the National Convention Sale in Springfield in 1947. Gay has since made a record of 931 lbs., 5X.

An extremely well-bred heifer, Osborndale Collette Ormsby linebred to Sir Ben Ormsby May, was sold by Osborndale to Anthony B. Farrell, Jr., Hanover, New Hampshire, at $660. Mr. Farrell also took the other Osborndale entry, a double granddaughter of Lochinvar, at $560. Leon M. Fitch, Hillsboro, New Hampshire, bought the heifer consigned by Trunlan Farms, Mellirton, New York, a big heifer from a good record dam and bred to Trunlan Farms' son of Pabst Roamer, for $610. Other heifers selling among the tops were Sherwin Mercedes Donna, a stylish heifer consigned by W. W. Sherman, Bloomfield,

DONATED TO ELDER MEMORIAL
This is Osborndale Miss Melody Ormsby, donated by Osborndale to the Elder Memorial Fund, purchased for $500 by Leon M. Fitch, Rosewald Farm, Hillsboro, New Hampshire. In the picture are Mrs. W. S. Kellogg and Mr. Fitch.

A Sign of Good Business

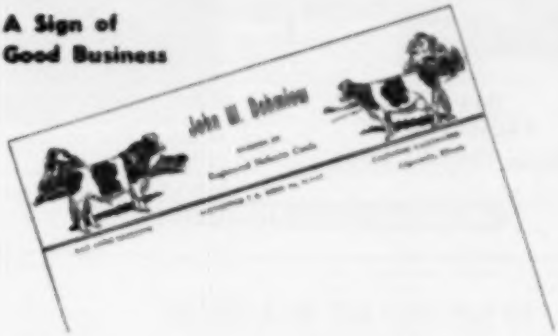

Holstein Letterheads

Modern, individual business stationery will add distinction to your Holstein enterprise. Inexpensive — 500 sheets and envelopes (Hammermill Bond) $12.50 and up.

Send for NEW portfolio of sample letterheads now in use by leading breeders from coast to coast, suggesting many different designs, color combinations, type faces, cuts, decorations, etc. Price list included.

THE CORSE PRESS, Incorporated

"Holstein Printers Since 1889"

SANDY CREEK, NEW YORK

DON'T FORGET

to send your pedigree order now on our

Summer Herd Discount Rate

If you did not get a letter explaining our SUMMER HERD RATE plan, it was an oversight, and we're sorry. Send us a card for full information on having the pedigrees on your herd made up at a real saving.

WATERLOO PEDIGREE COMPANY

"In the dairy capitol of the world"

Box 252 Waterloo, Iowa

DEPENDABLE

Sales and Service

There is no substitute for experience.

We have had 35 years of experience in the selling of purebred Holsteins. We specialize in dispersal sales of the highest quality.

We have an experienced staff of six field men to assist in servicing the public. We know that larger net returns are what you wish. We can help you. No charge for correspondence.

Write — Wire or Call

W. L. Baird, Waukesha, Wis., or Francis Darcey, Watertown, Wis.

W. A. BAKER

Box 231
EXETER, N. H.
Phone: EPPING 3066

COMPLETE auction service for dispersal or consignment sales. Assistance in purchase or sale of good cattle at private treaty, and with herd problems. Consultation without cost or obligation to you.

MY EXPERIENCE IS AT YOUR SERVICE

★ **TO SELL FOR THE HIGH-DOLLAR**

Employ Sale Service of the Highest Calibre — It PAYS

We have rendered result-getting sale service for Holstein Breeders from coast-to-coast for more than 25 years, during which time we have conducted many history-making Dispersals and Consignment Sales (highest averaging sale in USA in 1948, and again in 1949). We work exclusively with Purebred Holsteins. No charge is made for correspondence and advice on your contemplated sale.

Please write, phone or wire when we can be of service to you.

A. W. PETERSEN, Sale Manager

544 Lafleche Ave. Phone 470 Oconomowoc, Wis.

OFFICIAL CANADIAN EXTENDED PEDIGREES

"They Help You Sell"

UP-TO-DATE — COMPLETE — FULL OF FACTS

Typewritten Pedigrees, four-generation, Red and Blue—$2.50 each.
(A carbon copy is supplied free)

Duplicator Pedigrees — Four-Generation:

25 copies	$4.00	75 copies	$5.00
50 copies	4.50	100 copies	5.50

Dam Daughter Comparisons — Sire Analysis — Research

PEDIGREE DEPARTMENT
THE HOLSTEIN-FRIESIAN ASSOCIATION OF CANADA
BRANTFORD, ONTARIO, CANADA

FOR THE WESTERN STATES
(or wherever good Holsteins grow)
We Offer

COMPLETE SALE SERVICE

Our growing list of satisfied customers in Washington, Oregon, Idaho, California and Arizona might be of interest to you in planning dispersal or consignment sales.

RUBE EVERLY, Sale Mgr.
706 New World Life Bldg., Phone 2878,
Seattle 4, Washington

Holsteins Are Our Business

SELECTING — SHIPPING — BUYING

Our Life-Time Experience

We would be glad to help solve your requirements. If in a hurry, phone us, if not, please write us.

Hays Limited, Export Dept., Oakville, Ont., Phone 1508

Connecticut, and purchased by Thomas William Harrington, Broad Brook, Connecticut, at $60, and Mathewsfield Chieftain Gertie, a daughter of Montvic Posch Chieftain who was making a magnificent udder, from H. J. Sauld, Washingtonville, New York, to Mrs. Roger Ela, Townshend, Vermont.

Jose B. Costa, of San Salvador, Central America, attending the sale with several friends, took thirteen of the heifers, headed by the University of Connecticut's entry, Storrs Kyola Kay, a beautiful daughter of N. J. F. S. Chief Harty Norman from a daughter of Sir Bess Ormsby May 26, at $600.

An important feature was the selling of the four-months-old heifer calf, Osborndale Miss Melody Ormsby, the gift of Osborndale for the benefit of the Thomas E. Elder Memorial Fund. This lovely calf has tied up in her pedigree the entire Osborndale breeding program for the first twenty years of the existence of that establishment. There was a great deal of interest in her, and she was knocked down at $500 to Leon M. Fitch, Rosewald Farm, Hillsboro, New Hampshire.

The committee in charge, which is to be commended for another thoughtfully-planned and smooth-running sale, was headed by Myron J. Hoxie, Windsor. Other members were Erwin Kelsey, Middletown; Robert K. Mitchell, Southbury; and Fred M. Nichols, Derby. Clarence B. Smith of Williamston, Michigan, did his usual masterly job as auctioneer, and Allen N. Crissey was in his top form as pedigree man.

Below is the sales list:

Mrs. W. S. Kellogg, Derby, Conn.
Quality Fubes Jewel Kitten (3-48) $1000
(Edith L. Dilworth, Lakeville, Conn.)
A. B. Farrell, Jr., Wayland Wood Farm, Hanover, N. H.
Osborndale Collette Ormsby (8-48) 650
Osborndale Lorna Lochinvar (7-48) 560
(Mrs. W. S. Kellogg, Derby, Conn.)
Leon M. Fitch, Rosewald Farm, Hillsboro, N. H. (3)
Trunlan Ormsby Golden Seven (3-48) 420
(Trunlan Farms, Millerton, N. Y.)
Osborndale Miss Melody Ormsby (12-49) 500
(Mrs. W. S. Kellogg, Osborndale Farm)
Thomas and Wm. Harrington, Broad Rock, Conn.
Sherwin Mercedes Donna (7-47) 610
(W. W. Sherman, Bloomfield, Conn.)
Mrs. Roger E. Ela, Townshend, Vt.
Mathewsfield Chieftain Gertie (1-48) 600
(H. J. Sauld, Washingtonville, N. Y.)
Jose B. Costa, El Salvador, Central America (12)
Storrs Kyola Kay (4-48) 600
(University of Connecticut, Storrs, Conn.)
Bayfield Royal Diana (3-48) 650
(George F. Causey, Wakefield, R. I.)
Hilltop Supreme Thelma (7-47) 586
(Charles Stroh)
Fruitlands Cary Chieftain (1-48) 500
(L. W. Irish, Valatie, N. Y.)
Amy E. Wing, Marlboro, Mass.
Hartshrock Alice Dairy Fern (11-47) 500
(E. P. & G. C. West, Hadley, Mass.)
John C. Wheeler, Furnace, Mass.
Rag Apple Burke Piebe (9-47) 685
(Trunlan Farms)
Toplands Farm, Roxbury, Conn. (2)
Loomis Inst. Posch R. A. Nina (11-47) 550
(Loomis Institute, Windsor, Conn.)
Manuel Mattoos, No address given (2)

Shoreline Acme Helbon Emperor (6-48) 430
(Benjamin Brow, Green Farm, Slocum, R. I.)
A. B. Brewer & Son, New Marlboro, Mass. (2)
Llynvenith Nancy Canuck (1-48) 410
(Walker Gordon Laboratories of N. E., Needham, Mass.)

Other buyers were: Robert G. Swanson, no address given; Elbert Auger, Northford; Dewey W. Lieser, E. Hampton; Chas. Stroh, Suffield; Gustave Schmaltz, Rockfall, Conn.; Wm. H. Gunn, Southhampton; Stanley Finik, S. Hadley Falls; Russell S. Clark, Williamsburg, Mass.; E. W. Lowe, Harmony; Robert G. Swanson, Cranston; and Ben. Brow, Slocum, R. I.

5TH WAIT SALE

Catalog Summary

25 Females		
2 Yrs. & Over	$8,015	$320.60
(13 calves under 3 mos. a.w.d.)	967	74.42
1 Heifer Calves over 3 mos.	200	200.00
6 Bulls over 3 mos	1,685	280.83
32	$10,867	$339.61

The 5th sale of registered Holsteins under management of George and Howard Wait, Cassadaga, N. Y., was held March 25 at the farm of D. U. Donaldson. Buyers and details on animals selling for $500 and over:

Dr. H. Miller, Forestville, N. Y. (4)
Willmac Nettie Var (10-47) $570
(Gerald & Howard Wait, Cassadaga, N. Y.)

Other buyers were: James Tilly, Henry Schultz, W. N. Shultz, Chas. S. Pagans, Harry J. Kruger, Dunkirk; Lee Sylvester, Wm. Nickerson, Waldemar Runge, Jay Olmstead, Sinclairville; Lynn Ivett, S. Dayton; Roy Chesley, Findley Lake; Robert Dorman, Cassadaga; Robert Ivett, S. Dayton; Margaret Shenepiel, E. Randolph; Earl Springer, Frewsburg; Robert Shoup, George Salisbury, Jamestown; Wm. Sanderson, Ashville; George A. Newbury, Buffalo; R. J. Northrup, Westfield; J. V. Francisco, Eden; Howard E. Rhebergen, Clymer; L. Palmer, Stockton; Wm. O. Keberle, Spencerport; K. S. George, Sardinia; Louie Groters, Clymer; Wayne Haggerty, Arcade; Otto Fred Jones, Bemus Point; Rudolph Bleay, Boston; Joseph Bloomquist, Falconer; Anderson Bros., Wallace Anderson, Jamestown, N. Y.; D. Young, Youngsville; and Leon Mitchel, Columbus, Pa.

Statistical data furnished by Gerald & Howard Wait, Cassadaga, N. Y.

MR. AND MRS. JAMES DOUGHERTY of the Redfield, S. D., state home, ready for pheasant hunting with "Junior" the retriever.
(Story on page 30)

Howard C. Barker
SALE MANAGER - LIVESTOCK BROKER
Consignment and Dispersal Sales
Exporter - Appraisals - Herd Consultant
Private Sales on Commission
Purebreds or Grades

LELAND J. OSBORN
Auctioneer — Sale Manager
Specializing in Holsteins. Am experienced in every detail from raising to selling. Have complete and competent office and sale force.
Warsaw, Indiana
P. O. Box 2 Phone 1540

J. O. FENSTERMAKER
PURE BRED LIVESTOCK AUCTIONEER
Holsteins a Specialty
Homerville, Ohio Phone 246

S. C. SPRUNGER
"Dairy Cattle Auctioneer"
Phone 57
KIDRON, OHIO

FRED C. WETMORE CO.
Livestock Photographers
4525 W. 145d St.,
Phone — Winton 1-3320
Cleveland 11, Ohio

C. B. SMITH—
LIVESTOCK AUCTIONEER
Specializing in Holsteins
My lifetime experience in all phases of Holstein endeavor is at your service. It pays to employ an auctioneer who knows values.
Address, Williamston, Mich.

STROHMEYER & CARPENTER, Inc.
Photographers of Animals
White Plains — Box 788 — N. Y.

DANE CO. HOLSTEIN ASS'N
Offers special sales service on grade & purebred cattle from one of Wisconsin's largest dairy counties where over 18,000 cattle are on DHIA test and more than 15,000 are bred artificially.
For information, write—
FRANK E. CAIRNS, Fieldman
353 W. Johnson St., Madison 3, Wis.
Dial 6-0513 Res. Dial 3-5538

When in Canada
plan to visit our herd of Ilnebred Ras Apples. Also commercial cows.
HARDY SHORE
(Telephone Byron 108-181)
GLASWORTH, ONTARIO

Oxford Holstein Breeders' Ass'n
For the finest in Canadian Holsteins.
Over 600 herds to select from.
Sales Agents:
Geo. C. Currie, Tel. 786J3 Ingersoll, Ont.
J. Bruce Dickout, Tel. 592J12, Salford, Ont.
"The Holland of America"

JAMES W. FERGUSSON
Buyer's Agent
Oxford County Holsteins
One or a Carload
Telephone 70-W
Ingersoll, Ontario, Canada

GOOD HOLSTEINS FOR SALE
Cows — Heifers — Serviceable Bulls
For good Holsteins, either registered or grades—one or a carload—come to Jefferson County, Wis. Let us quote you prices on quality cattle from healthy herds. Free fieldman's service.
JEFFERSON CO. HOLSTEIN ASS'N.
Fort Atkinson, Wisconsin

WATCH
for Vosburgh Dispersals—a good place to buy!
AND I'LL PAY YOU
CASH
for your farm and herd—or conduct your dispersal if you prefer.
Phone 605
CHAS. VOSBURGH
Cortland, N. Y.

YORKSHIRE
Champion Bacon Hog of the World
Gilts, Boars, Choice Weaning Pigs.
BANCROFT ACRES
9466 Miller Road
Swartz Creek, Michigan

Holstein-Friesian World

The Newspaper of the Breed

VOLUME 47, NUMBER 12 — JUNE 17, 1950

Established 1904

Holstein-Friesian Register — Est. 1885
Black and White Record — Est. 1918

Published at Lacona, N. Y., the first and third Saturday of Each Month, by Holstein-Friesian World, Inc.

M. S. PRESCOTT, Editor
WM. A. PRESCOTT, Associate Editor
THEODORE PRESCOTT, Associate Editor
FAY C. BARNEY Associate Editor
ROBERT H. HASTINGS, Associate Editor
MABEL C. CHASE, Editorial Assistant

Subscription price for the United States and Canada, $2.00 per year; in advance. Foreign subscriptions $3.00 per year. First Class Mail subscriptions (U. S. and Canada) $10.00 per year; Air Mail subscriptions (U. S.) $24.00 per year.

The figures following the address on the mailing label of each paper indicate the month and the year to which the subscription is paid and answers the purpose of a receipt. All subscriptions are discontinued promptly upon expiration. The WORLD subscription list is filed geographically by town and state. Accordingly, when you change your address, **please be sure to give us your old address as well as the new.**

Subscribers may obtain microfilm copies of annual volumes starting with the year 1949 by arrangement with University Microfilms, 313 N. First St., Ann Arbor, Mich.

Advertising rates upon application.

News and advertising forms close nineteen days in advance of publication dates.

Holstein-Friesian World, Lacona, N. Y., Phone Sandy Creek 5811

FUTURE PUBLICATION DATES
July 1-15; Aug. 5-19, 1950

Directory of Officers and Fieldmen of

THE HOLSTEIN-FRIESIAN ASSOCIATION OF AMERICA

President — S. B. Hall, Troutdale, Ore.
Vice-President — Harold J. Shaw, Sanford, Me.
Executive Secretary — H. W. Norton, Jr., Brattleboro, Vt.
Director of Extension — Glen M. Householder, Brattleboro, Vt.
Counsel — Clinton M. Horn, Terminal Tower, Cleveland, Ohio

NATIONAL FIELDMEN

Allen N. Crissey, 160 Worthington St., Springfield 3, Mass.
Charles Brace, Lone Rock, Wisconsin.
John H. Stewart, Waterloo Bldg., Waterloo, Iowa.
John Morris, McDonogh School, McDonogh, Md.
Russ Miller, 314 Fulton St., Williamston, Mich.
Robert J. Howard, Box 309, Batavia, Ill.
Gerald J. Plowman, 181 N. 4 East, Logan, Utah.
Richard Nelson, 1928 North Old Manor, Wichita, Kansas.

FULL-TIME STATE FIELDMEN

W. D. Brown, Sec'y, N. Y. Holstein-Friesian Ass'n, 706 Seneca Bldg., 121 E. Seneca St., Ithaca, N. Y.
A. T. Parsonius, N. Y. Holstein-Friesian Ass'n., Ithaca, N. Y.
I. D. Hadley, Ohio Holstein-Friesian Ass'n., Wooster, Ohio.
Geo. Nichols, Ohio Holstein-Friesian Ass'n., Wooster, Ohio.
J. A. Fairchild, Sec'y-Fieldman, Pennsylvania Holstein Ass'n., Berwick, Pa.
Fred C. Voris, California Holstein Association, 225 Anglo Bank Bldg., Fresno, Cal.

BOARD OF DIRECTORS

Terms Expire 1950: Albert B. Craig, Sewickley, Pa.; Fred W. Tullis, Monroe, Mich.; I. W. Youngquist, Bow, Wash.; Herbert G. Miller, Northfield, Minn.
Terms Expire 1951: Ernest M. Wright, Waterloo, Iowa; M. R. Moomaw, Canton, Ohio; Scott Meyer, Hannibal, Mo.; Harvey Nelson, Union Grove, Wis.
Terms Expire 1952: Carl G. Wooster, Union Hill, N. Y.; Frank L. Pellissier, Whittier, Calif.; T. Hobart McVay, Nickerson, Kans.; Thos. H. Benton, Blairstown, N. J.
Terms Expire 1953: Merrill N. Warnick, Pleasant Grove, Utah; Fred J. Nutter, Corinna, Me.; Richard N. Wills, McDonogh, Md.; Leon A. Piguet, East Aurora, N. Y.

Cowphilosophy — by Mark H. Keeney

(Now in the 4th Printing of the Second Revised Edition)

Here is the most practical of all the dairy husbandry books—written in cowman's language by a Master Breeder, internationally-known for his work with the famous Overbrook herd. A text book for everyone interested in dairy husbandry. Now being used by the hundreds in Veterans' on-the-job farm training courses.

VETERANS! IF COWPHILOSOPHY is not being used in your farm training course, please ask the instructor to write for information about this leader in the field of dairy publications.

PRICE $3.00

Postpaid in U.S.A. Special discount to schools.

Prompt Delivery — Complete Satisfaction Guaranteed.

Order from

HOLSTEIN-FRIESIAN WORLD, Box V

Lacona, New York

Smiles—

School teacher: With a single stroke of his brush, Joshua Reynolds could change a smiling face to a frowning one.

Small boy: So can my mother.

PEACE—BUT FAST

This man—a saintly looking old fellow who might have been a deacon—was running to catch his bus. It was raining and the street was full of puddles. Just as he appeared to be winning the race, the bus driver with a fiendish smirk pulled away from the curb and the wheels splashed a shower of muddy water over the old man.

Softly, this kindly one murmured, "May his soul find peace." Still more softly he added, "And the sooner the better." —True

Watch the Dog!

Mr. Brown rushed to the telephone and called the doctor.

"Doctor, Doctor, come at once!" he shouted. "My wife was sleeping with her mouth open and a mouse ran into it."

"I'll be there as soon as possible," said the doctor. "While you're waiting, try waving a piece of cheese in front of your wife's mouth. You may be able to coax the mouse out."

But when the doctor raced into the house, Mr. Brown was waving a fish in front of his wife's mouth.

"Good heaven, man!" said the doctor. "I said cheese. No mouse is going to come out for a fish."

"All right, all right," screamed Brown, "but first we've got to get the cat out."

—Swing

Not Dumb Either

Beggar: "Will you give a quarter to a blind man, beautiful lady?"

Lady: "If you are blind, how do you know I'm beautiful?"

Beggar: "Well to tell the truth, I'm not blind."

Lady: "Here's a dollar."

—Exchange

Music Lover

Wife: "I can't understand, John, why you always sit on the piano stool when we have company. Everyone knows you can't play a note."

Husband: "I'm well aware of that, dear. Neither can anyone else when I'm sitting there." —Exchange

DEAN RAG APPLE ORMSBY

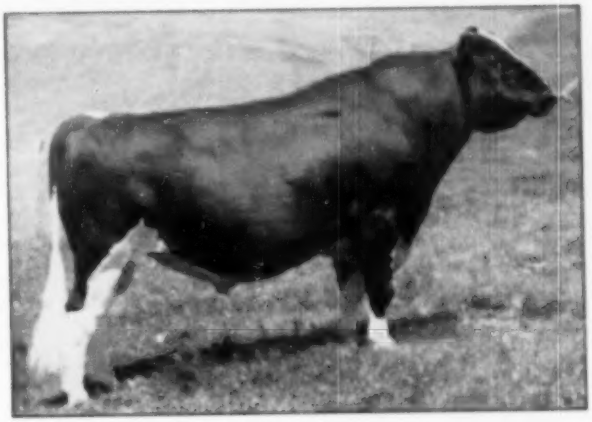

The average for his first 20 unselected daughters is 16,051.1 lbs. milk, 3.92%, 625.6 lbs. fat, average age 2y 3m, 3X, 5596l, 5X milking.

CRESTON RAG APPLE KING

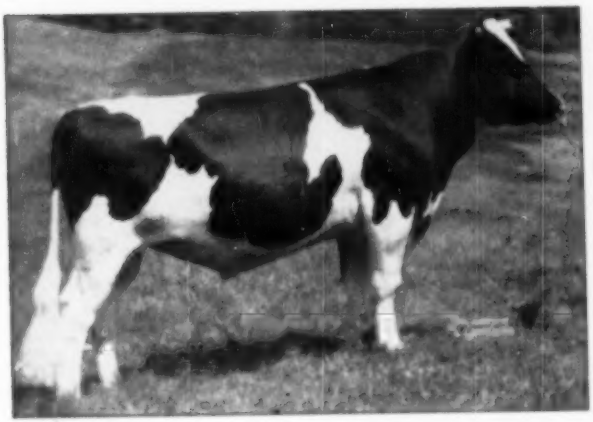

Son of Dunloggin Mistress Queen and Montvic Rag Apple Chief. A number of his daughters are now fresh, with beautiful udders, and milking and testing far in excess of the breed average.

THE HEDGE — Pine Plains, N. Y.

Congratulations

to J. S. Johnson of Oldwick, New Jersey

Upon his purchase of the VEEDICTION daughter at the top female price in the National Sale — $6,100.

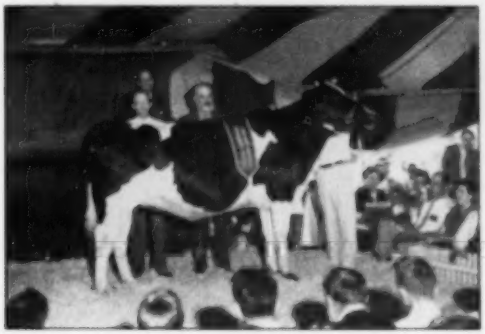

BUTTERFLY VEEDICTION PANSY
Born October 24, 1947.

Pictured with her is the purchaser, Mr. J. S. Johnson, Oldwick, N. J., and the consignors, Jay W. Backus and R. Austin Backus (in box), Mexico, N. Y.

Four different buyers from as many different states were contenders in the bidding after she reached $5,000.

Her sire is BUTTERFLY VEEDICTION LOCHINVAR, and her dam a daughter of Montvic Chieftain 7th, both of her two nearest dams are Montvic Chieftain 7th daughters, he the breed's greatest high test sire. She is carrying a very valuable calf by BUTTERFLY BARNEY LOCHINVAR. Many sisters and the full sister to her dam form an important part of the Butterfly herd.

Mr. Johnson has been interested in Holsteins for some years and owns Newmont Aristocrat and a much respected herd which includes New Jersey State Record producers, largely of Ormsby Sensation 45th bloodlines.

BEST WISHES MR. JOHNSON . . .
Butterfly has great confidence in her and in you—the eyes of the breed are upon you both.

BUTTERFLY HI-HOPE BARNEY-VAR, the yearling son of BUTTERFLY BARNEY LOCHINVAR, sold in the National Sale to Mr. E. W. Hock, Clarence, N. Y., one of the good breeders of Erie County. The high test inheritance of this young sire should make him especially valuable to Mr. Hock.

The thanks of all the Farm Organization go to those from all parts of the United States and Canada, who visited the farm. It was a pleasure to have you here.

BUTTERFLY FARMS

R. AUSTIN and
JAY W. BACKUS, Owners

MEXICO, NEW YORK

GILBERT WELCH,
Herdsman